





SHARP NEW CONSTRUCTION!



301 Jersey Lane, Elk Mound, WI, 54739

Offered at \$289,900

BRAND NEW HOME! One look at this gorgeous new home in the Village of Elk Mound and you'll love it! Multi-level layout with spacious rooms. Custom features like cable-railing from Artisan Forge metal works, stainless steel appliances, vinyl plank flooring, kitchen pantry, master bedroom bath, gas fireplace in lower level family room, stairs from garage to laundry/mud room, backyard deck and inground sprinkler system with sodded lawn are some of the features you'll find. Call today to set up your private showing and get in before the snow flies.

	4 Bedrooms
	3 Bathrooms
	2,201 sqft
	0.34 acres (lot size)
	Built: 2019

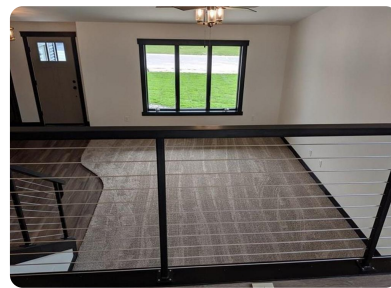
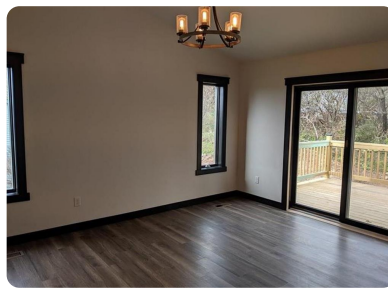

Scan above on mobile device
for directions to this listing

Assist2Sell New Vision Realty
Jack Wahl
(715) 831-6410
jwahl@assist2sell.com

Assist2Sell.

All information deemed reliable but not guaranteed. If your property is currently listed this is not meant as a solicitation.
©2019 Assist2Sell.com - Licensed according to agreed upon terms and conditions.



<https://assist2sell.com/listing/301-jersey-lane-elk-mound-wi-54739/3yd-a2sell-782189>