

Commercial Lot, Residential Lot - Scott Twp - LAW, PA



3007 Perry Highway Rt 19, Scott Twp - Law, PA, 16051

Offered at \$72,900

Property surveyed June 2022. Scott Township has no zoning. Approximately 15 feet at the back of property abuts Slippery Rock Creek.

0 Bedrooms

0 Bathrooms

Unknown sqft sqft

4.98 acre (lot size)

Built: Unknown year

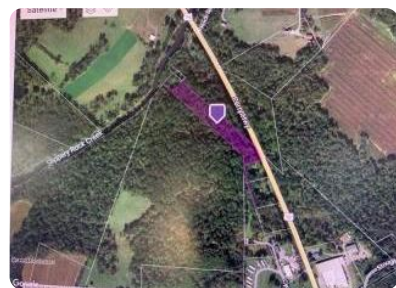

Assist2Sell

No other photos
Available

Assist2Sell

No other photos
Available

Assist2Sell

No other photos
Available



Scan above on mobile device
for directions to this listing

Assist2Sell
vip@assist2sell.com

Assist2Sell

All information deemed reliable but not guaranteed. If your property is currently listed this is not meant as a solicitation.
©2025 Assist2Sell.com - Licensed according to agreed upon terms and conditions. This listing is courtesy of Castle Realty



<https://assist2sell.com/listing/3007-perry-highway-rt-19-scott-twp-law-pa-16051/3yd-wpmlpa-1574302>