

Single Family Detached, Agricultural,Single Family - Palm Bay, FL

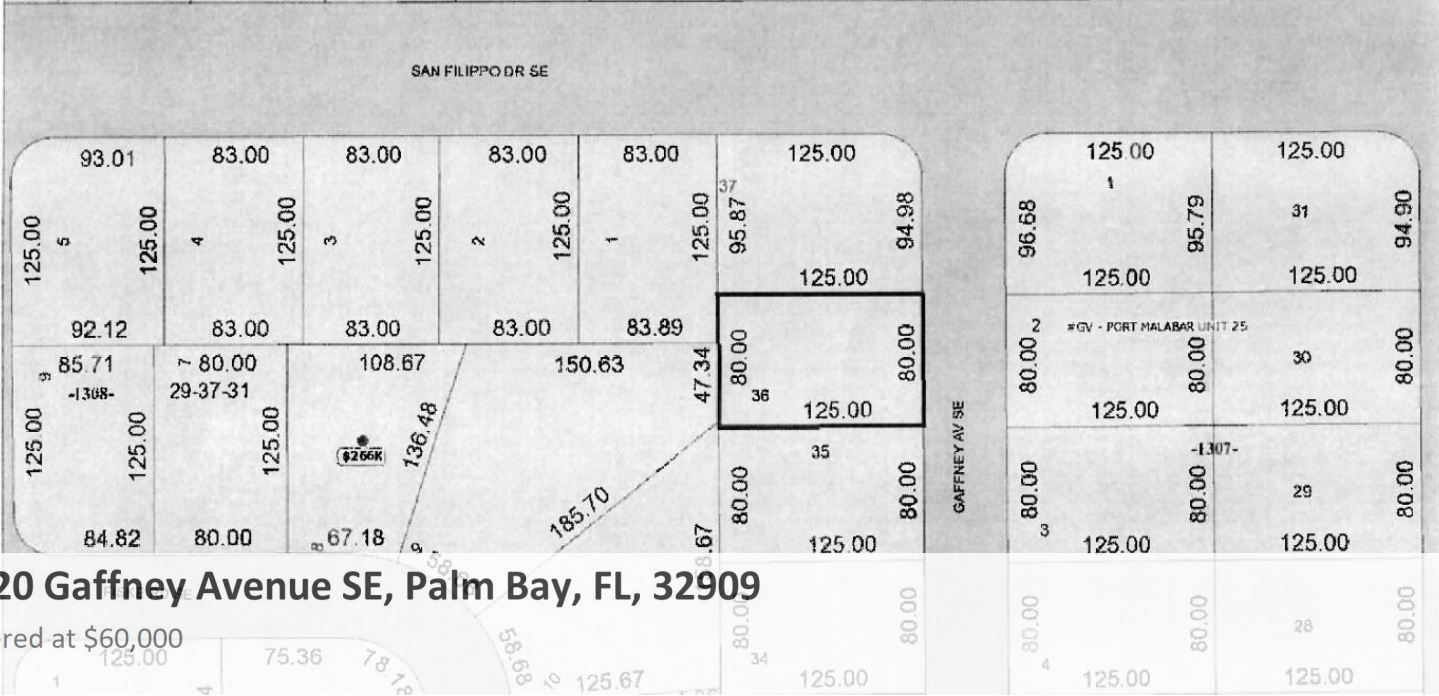

2920 Gaffney Avenue SE, Palm Bay, FL, 32909

Offered at \$60,000

HERE IS AN OPPORTUNITY TO BUILD YOUR DREAM HOME ON A VACANT LAND. BRING THE BOATS, RV AND MUCH MORE WITH NO RESTRICTIONS.LOT NEXT DOOR ALSO AVAIABLE TO PURCHASE SIDE BY SIDE.

0 Bedrooms
0 Bathrooms
Unknown sqft sqft
0.23 acre (lot size)
Built: Unknown year

Assist2Sell

No other photos
Available

Assist2Sell

No other photos
Available

Assist2Sell

No other photos
Available

Assist2Sell

No other photos
Available



Scan above on mobile device
for directions to this listing

Assist2Sell
vip@assist2sell.com

Assist2Sell

All information deemed reliable but not guaranteed. If your property is currently listed this is not meant as a solicitation.
©2024 Assist2Sell.com - Licensed according to agreed upon terms and conditions. This listing is courtesy of RE/MAX Prestige Realty



<https://assist2sell.com/listing/2920-gaffney-avenue-se-palm-bay-fl-32909/3yd-rmlsfl-rx-10796410>