

Industrial Develop - El Centro, CA



280 E Aurora Dr, El Centro, CA, 92243

Offered at \$900,000

Light manufacturing zone (ML) property. Situated next to the corner lot of Aurora/Fairfield is an easy to access industrial piece of land. Wide turn access is available into this 5 acre site. Fenced/gated. Hard to find industrial lots in the 5 acre size in El Centro. APN 054-471-058. If more property is needed for your project, the adjacent 4.99 acres on the corner which is 224 E Aurora Dr, APN 054-041-057 situated on the east side is also available for sale at \$900,000.

0 Bedrooms
0 Bathrooms
Unknown sqft sqft
5 acre (lot size)
Built: Unknown year

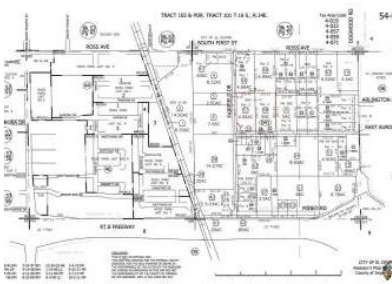

Scan above on mobile device
for directions to this listing

Assist2Sell
vip@assist2sell.com



All information deemed reliable but not guaranteed. If your property is currently listed this is not meant as a solicitation.
©2026 Assist2Sell.com - Licensed according to agreed upon terms and conditions. This listing is courtesy of Patricia E. Seay, Broker

