

Ranch/Rambler, Detached - SEAFORD, DE



26643 Blue Hen Lane Lot 25, Seaford, DE, 19973

Offered at \$449,900

Welcome to Meadow Ridge Estates - a new private community located west of Seaford just before the MD State line. This TO BE BUILT new construction home boasts 2,334 sq. ft. of living space with a covered front porch, back patio, attached two car garage and an upgraded paved driveway. This spacious floor plan offers an open concept living, dining and kitchen area with island and pantry. Just off the dining area you have a bright sunroom with cathedral ceiling and slider leading to the backyard and patio area. The first floor hosts the primary bedroom with walk in closet and ensuite with dual sink vanity, you have two more bedrooms and a full bathroom on the other side of the home and a laundry room that leads to the garage. Head upstairs to find an incredible bonus space featuring two finished rooms, great for a home office or out of town guests, a full bathroom and an additional unfinished attic/storage area perfect for storing all of your seasonal items. The home is highlighted with upgraded finishes that include granite countertops, VCT flooring, rounded corners and more! Call for more details on this home and more in Meadow Ridge Estates today!

3 Bedrooms
3 Bathrooms
2,334 sqft
0.75 acre (lot size)
Built: 2022

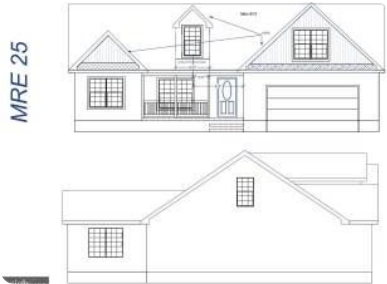

Scan above on mobile device
for directions to this listing

Assist2Sell
vip@assist2sell.com



All information deemed reliable but not guaranteed. If your property is currently listed this is not meant as a solicitation.
©2026 Assist2Sell.com - Licensed according to agreed upon terms and conditions. This listing is courtesy of Keller Williams Realty

