

Unimproved Land - Valley View, TX



2435 County Road 247, Valley View, TX, 76272

Offered at \$2,903,800

This property includes a garage apartment, a workshop, multiple barns, multiple metal sheds, and a storm shelter.

0 Bedrooms
0 Bathrooms
Unknown sqft sqft
145.19 acre (lot size)
Built: Unknown year

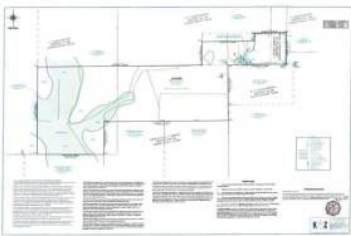

Assist2Sell

No other photos
Available

Assist2Sell

No other photos
Available

Assist2Sell

No other photos
Available



Scan above on mobile device
for directions to this listing

Assist2Sell
vip@assist2sell.com



All information deemed reliable but not guaranteed. If your property is currently listed this is not meant as a solicitation.
©2025 Assist2Sell.com - Licensed according to agreed upon terms and conditions. This listing is courtesy of Wicker & Associates, Inc.

