

# Cape, Custom, Single Family, Detached - Wall, NJ

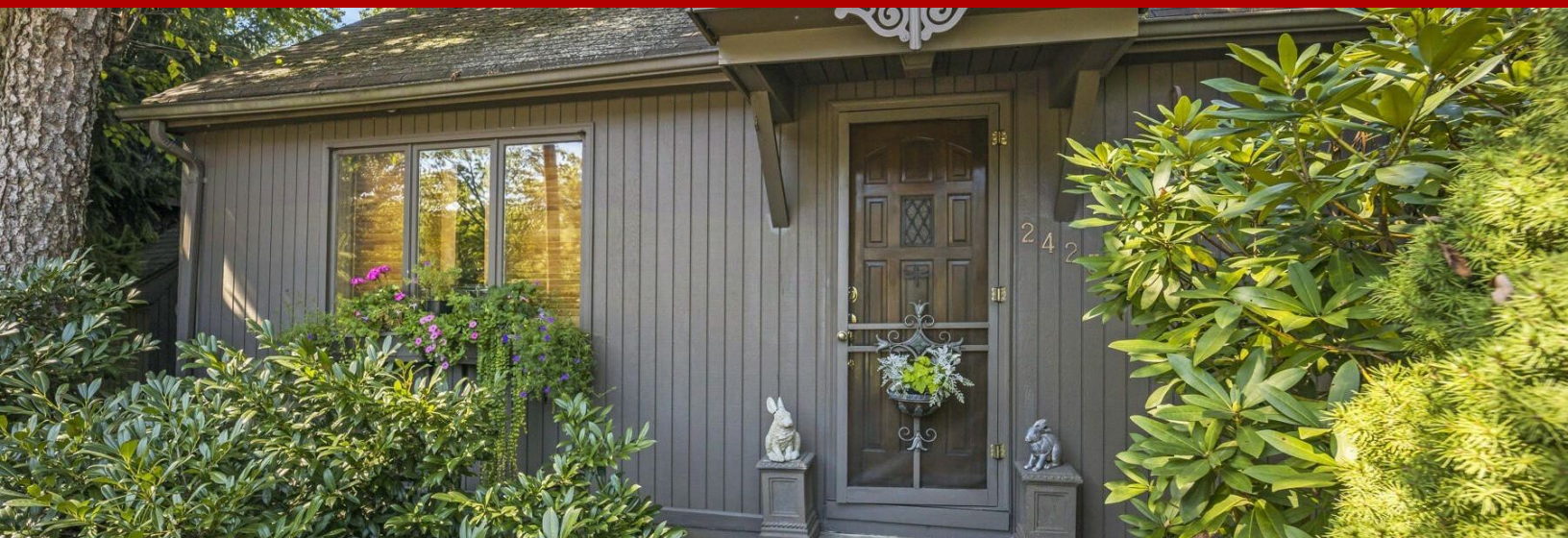

## 2423 Ramshorn Drive, Wall, NJ, 08736

Offered at \$949,500

This home is located in the Manasquan Park section of Wall This lovely home features 4 bedrooms, 2-bath, 2 car detached garage an open floor plan, with a beautiful kitchen that has stainless steel appliances, granite countertops, coffered ceilings, eat in kitchen that has views of the back yard, Gas fireplace in the living room with hard wood floors, Enjoy entertaining in this homes large dining room that overlooks the sunken living room's vaulted ceilings and floor to ceiling windows with views of the backyard and pool area. Basement with plenty of storage. Two large bedrooms upstairs and full bathroom. Downstairs has two bedrooms and a full bathroom that can easily converted to an in-law suite. Enjoy time outside in the homes private swimming pool, outdoor shower and park like landscape

4 Bedrooms

2 Bathrooms

2,530 sqft

0.45 acre (lot size)

Built: 1940



Scan above on mobile device  
for directions to this listing

Assist2Sell  
vip@assist2sell.com

Assist2Sell.

All information deemed reliable but not guaranteed. If your property is currently listed this is not meant as a solicitation.  
©2025 Assist2Sell.com - Licensed according to agreed upon terms and conditions. This listing is courtesy of Berkshire Hathaway Home Services Fox & Roach



<https://assist2sell.com/listing/2423-ramshorn-drive-wall-nj-08736/3yd-momlsnj-22227891>