

D - Palmdale, CA

AIN: 3338020013

Township and Range: 06N 08W

Zoning: A-2-2

5TH DISTRICT: KATHRYN BARGER

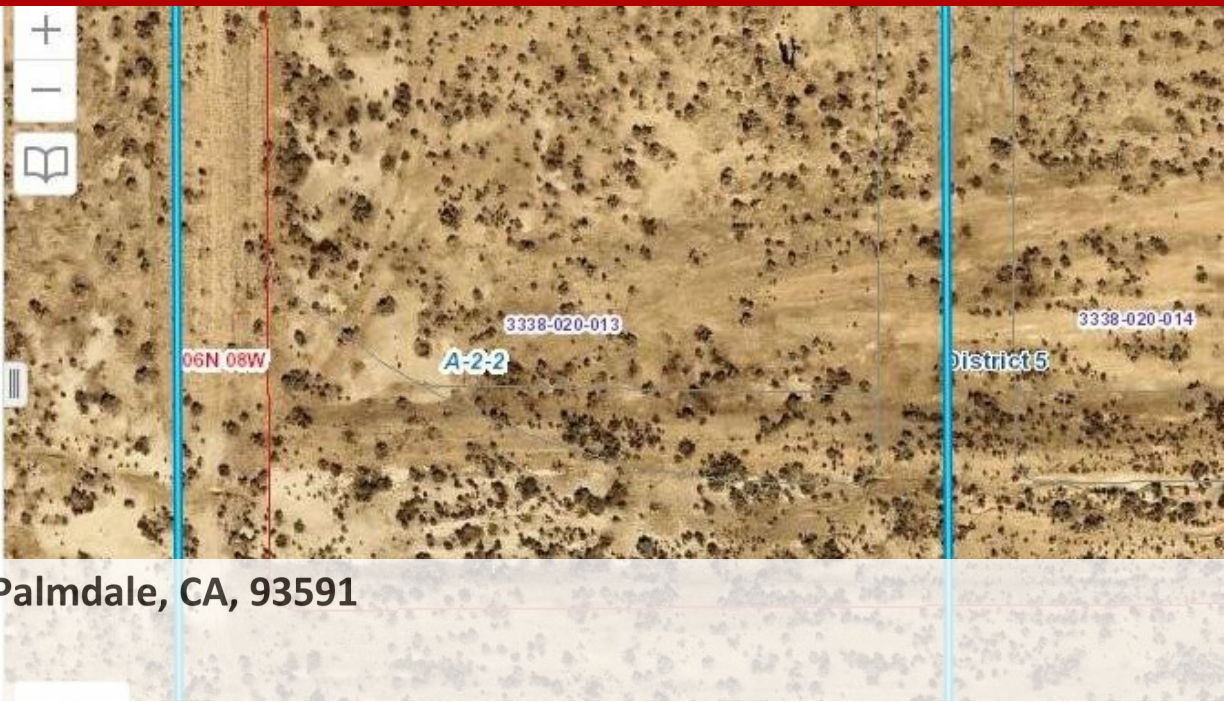

24200 E Avenue O, Palmdale, CA, 93591

Offered at \$15,000

Easy payments, Seller finances Any Credit OK, Call for details2 Acres
"Approximate" In Butte Valley area Address is just an approximate.
Corner stakes (if any) are to just give an idea. "NO survey has been
done". Flat land, great views of the mountains, accessible. Just 1.2k feet
to 240th St E (Paved & Power) Text or email for more pictures. We have
many others

0 Bedrooms
0 Bathrooms
Unknown sqft sqft
Built: Unknown year

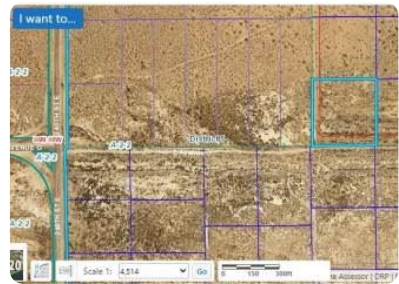
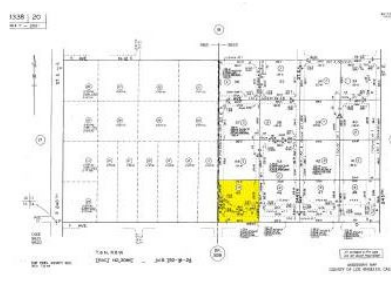
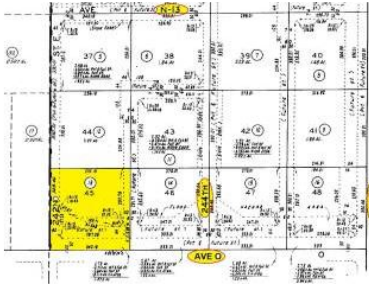

Scan above on mobile device
for directions to this listing

Assist2Sell ESJ Properties
(661) 794-2021
Henry@Assist2Sell.com



All information deemed reliable but not guaranteed. If your property is currently listed this is not meant as a solicitation.
©2025 Assist2Sell.com - Licensed according to agreed upon terms and conditions. This listing is courtesy of LA Best Homes

