





# Lot - Edmond, OK



**241 Saint Claire Drive, Edmond, OK, 73034**

Offered at \$112,000

Exclusive sought after golf course community boasts gorgeous executive homes with lawn maintenance and bi-annual planting provided by the HOA. Minimum square foot required is 2500. HOA includes gates, maintenance and twice yearly planting. Builder and plans must be approved.

 0 Bedrooms
 0 Bathrooms
 Unknown sqft sqft
 Built: Unknown year

FINAL PLAT OF  
SEVEN OAKS AT OAK TREE  
A PART OF THE SOUTH HALF OF SEC. 2, T-14-N, R-2-W, E.M.  
CITY OF EDMOND, OKLAHOMA COUNTY, OKLAHOMA

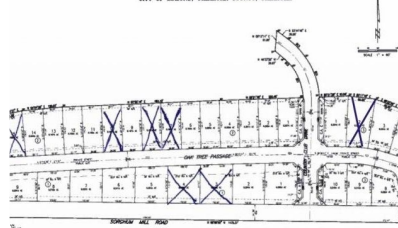

Scan above on mobile device  
for directions to this listing

Assist2Sell  
info@assist2sell.com

Assist  Sell.

All information deemed reliable but not guaranteed. If your property is currently listed this is not meant as a solicitation.  
©2019 Assist2Sell.com - Licensed according to agreed upon terms and conditions. This listing is courtesy of Metro Brokers of Oklahoma



<https://assist2sell.com/listing/241-saint-claire-drive-edmond-ok-73034/3yd-ocmarok-817096>