

Commercial/Industrial Lot - Brunswick, GA



232 Scranton Connector Tract A, Brunswick, GA, 31525

Offered at \$478,000

Great Commercial Lot (1.57 acres). One of few remaining in Glynn Place Commercial Park. Lot is part of approved site plan; water, sewer, drainage complete. Ready for building.

0 Bedrooms
0 Bathrooms
Unknown sqft sqft
1.57 acre (lot size)
Built: Unknown year

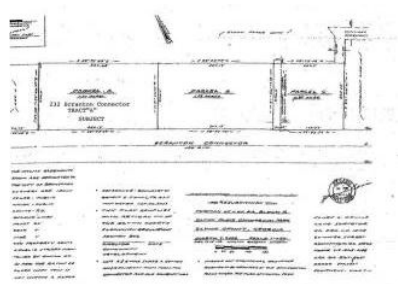

Assist2Sell

No other photos
Available

Assist2Sell

No other photos
Available

Assist2Sell

No other photos
Available



Scan above on mobile device
for directions to this listing

Assist2Sell
vip@assist2sell.com



All information deemed reliable but not guaranteed. If your property is currently listed this is not meant as a solicitation.
©2025 Assist2Sell.com - Licensed according to agreed upon terms and conditions. This listing is courtesy of Don Wright & Associates

