

# Stories1, SingleFamilyResidence- Aurora, OR

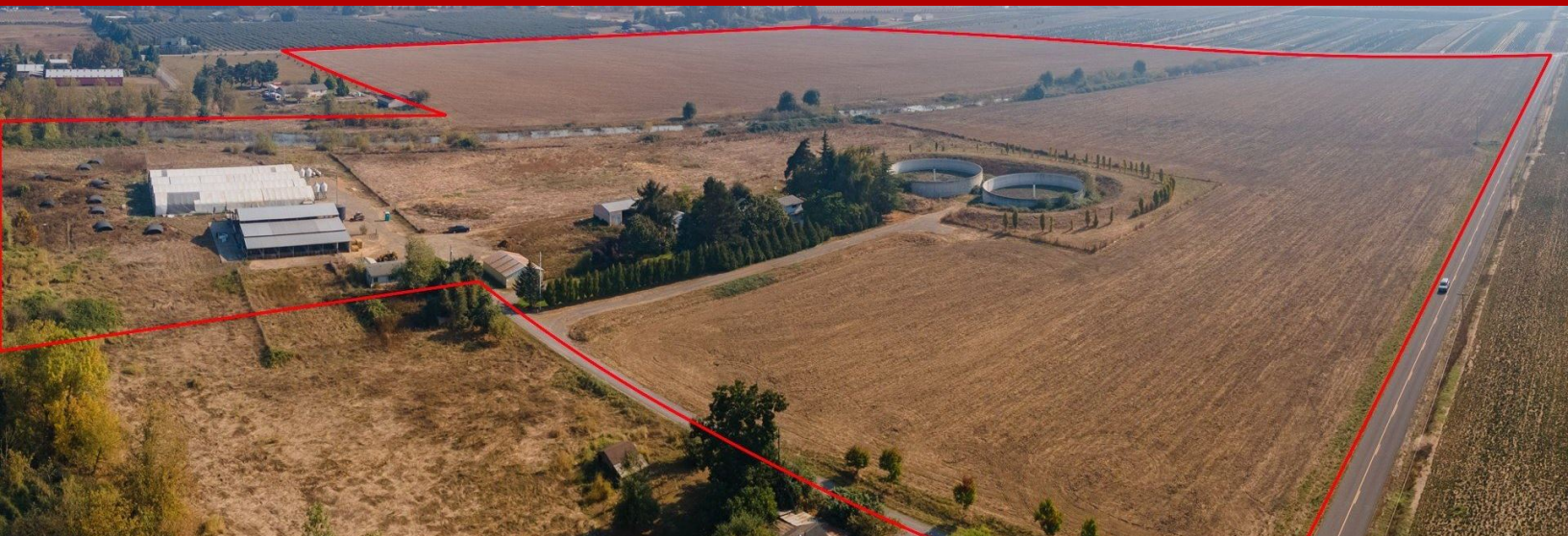

**22892 Schultz Rd, Aurora, OR, 97002**

Offered at \$2,302,500

62+ acres of high value tillable farmland with water rights. 2 Homesites including farm house built in 1937 and tear-down manufactured home. Two 1-million gallon water or manure storage tanks. With outbuildings and prime farm land, this is a farmers dream property.

3 Bedrooms

2 Bathrooms

2,562 sqft

84.31 acre (lot size)

Built: 1937



Scan above on mobile device  
for directions to this listing

Assist2Sell  
vip@assist2sell.com

Assist2Sell.

All information deemed reliable but not guaranteed. If your property is currently listed this is not meant as a solicitation.

©2026 Assist2Sell.com - Licensed according to agreed upon terms and conditions. This listing is courtesy of Keller Williams Realty Portland  
Premiere



<https://assist2sell.com/listing/22892-schultz-rd-aurora-or-97002/3yd-rmlsor-22383443>