

Land - Mount Prospect, IL

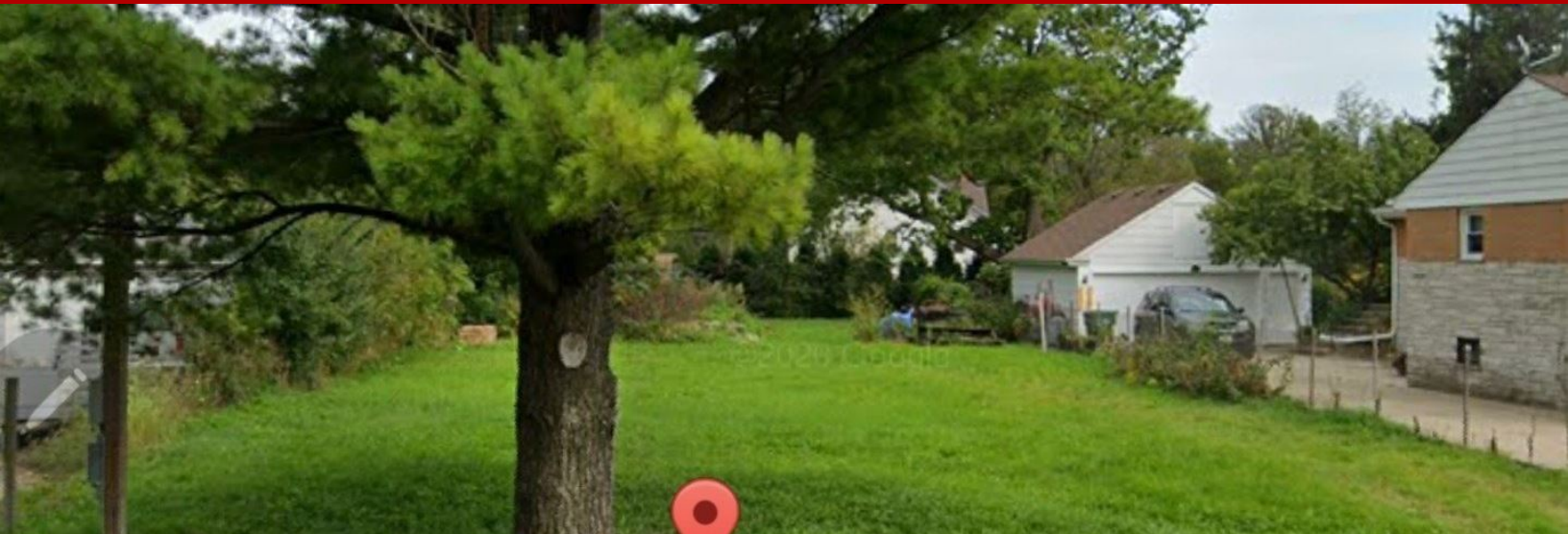

221 N Graylynn Drive, Mount Prospect, IL, 60056

Offered at \$156,900

Unique opportunity to build your dream home, down to the last detail! Design the perfect home for your needs on this spacious lot that is located in a district with one of the top high schools in the state, accessible by public transit and near one of the largest forest preserve systems in the Chicagoland area. Located in Township HSD 214, John Hersey High School ranks 20th of 700 Illinois high schools, better than 97.1% of high schools in Illinois, and boasts a small student to teacher ratio. Unique recreation opportunities are available nearby in the expansive forest preserve perfect for walking, running, kayaking, picnicking and camping. With just 8 minutes to the Mount Prospect Metra Station, a Chicago commute or weekend getaway is made easy. Perfect for a family looking to build their dream and settle down in a family-friendly community with amenities for every family member.

0 Bedrooms
0 Bathrooms
Unknown sqft sqft
0.24 acre (lot size)
Built: Unknown year

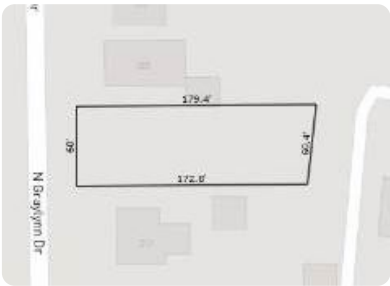

Scan above on mobile device
for directions to this listing

Assist2Sell
vip@assist2sell.com

Assist2Sell

All information deemed reliable but not guaranteed. If your property is currently listed this is not meant as a solicitation.
©2026 Assist2Sell.com - Licensed according to agreed upon terms and conditions. This listing is courtesy of RE/MAX City

