

2 Stories - Lombard, IL



FRONT ELEVATION
SCALE: 1/4" = 1'-0"



RIGHT SIDE ELEVATION
SCALE: 1/4" = 1'-0"



22 W Graham Avenue, Lombard, IL, 60148

Offered at \$600,000

An unparalleled opportunity to build your dream home in Lombard's central neighborhood. Charming 3 bedroom 2 1/2 bath home with full basement and 2 car attached garage. It is the perfect location... located close to shopping , schools, parks, and train station.. Don't miss this opportunity to build your home with New Horizon Construction - a premier Chicagoland Home Builder.

3 Bedrooms
3 Bathrooms
1,858 sqft
Built: Unknown year

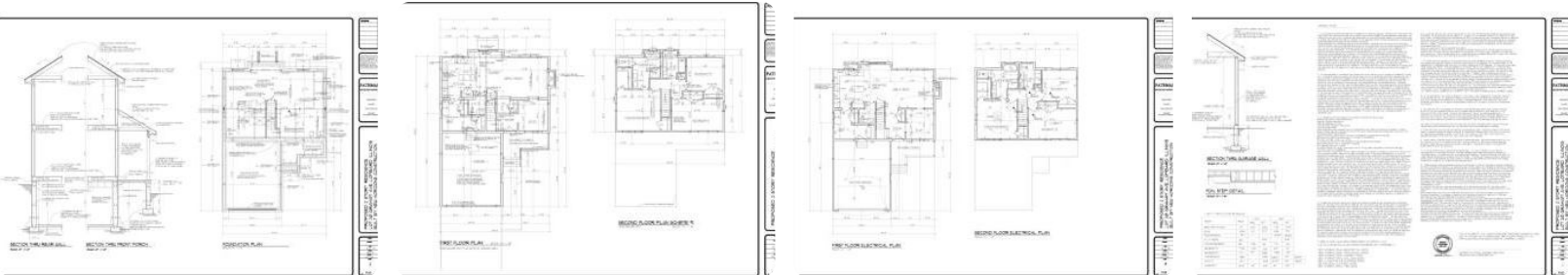

Scan above on mobile device
for directions to this listing

Assist2Sell
vip@assist2sell.com

Assist2Sell

All information deemed reliable but not guaranteed. If your property is currently listed this is not meant as a solicitation.
©2026 Assist2Sell.com - Licensed according to agreed upon terms and conditions. This listing is courtesy of Circle One Realty

