

Townhouse - Eagle, ID







22 E Ranch Dr, Eagle, ID, 83616

Offered at \$384,900

INTERMOUNTAIN
MLS

Fabulous location with walking distance to Eagle, single level constructed by recognized builder Stetson Homes of Eagle. Features upgraded lighting and plumbing fixtures, granite counter tops throughout, hardwood in main living areas, carpet in bedrooms and tiled baths. 3 bedroom, 2 bath, 2 car garage. Walk-in closet, soaker tub, fully tiled shower in master bath. Ground and exterior maintenance by association. Stucco and stone exterior. Twenty-five total with first completion March 2020.

 3 Bedrooms
 2 Bathrooms
 1,768 sqft
 0.06 acre (lot size)
 Built: 2020

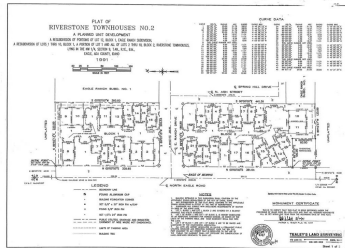
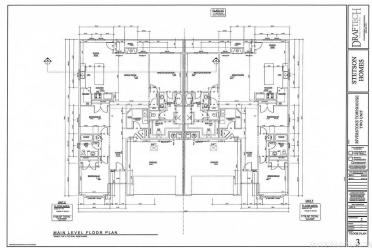

Scan above on mobile device
for directions to this listing

Assist2Sell Buyers & Sellers Realty
(208) 887-7800
office@assist2sellboise.com

Assist2Sell

All information deemed reliable but not guaranteed. If your property is currently listed this is not meant as a solicitation.
©2020 Assist2Sell.com - Licensed according to agreed upon terms and conditions. This listing is courtesy of Silvercreek Realty Group



<https://assist2sell.com/listing/22-e-ranch-dr-eagle-id-83616/3yd-implid-98749818>