

Residential Land - Berkeley, NJ



204 Grand Central Parkway, Berkeley, NJ, 08721

Offered at \$169,900

Beautiful, wooded lot in desirable location. Included are approved plans to build 2,500 sq home with 4 bedrooms, 2.5 baths, and basement. Trees are felled. Lot is 150 x 150. Permits have expired and are being reviewed by township for extension. With extension, the property is ready to build immediately. Don't miss this investment.

0 Bedrooms
0 Bathrooms
Unknown sqft sqft
0.52 acre (lot size)
Built: Unknown year

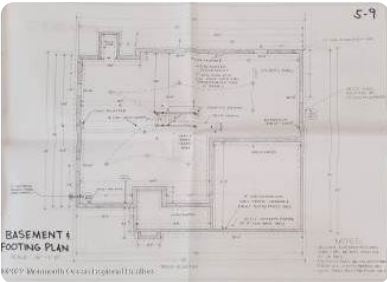
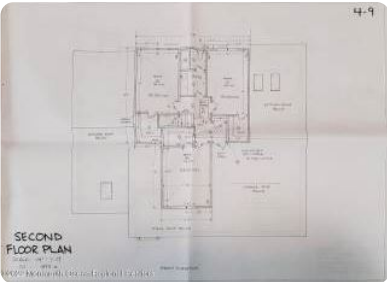
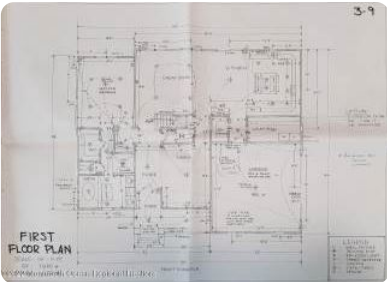

Scan above on mobile device
for directions to this listing

Assist2Sell Buyers & Sellers Advantage Realty
(609) 242-3350
hb@assist2sell.com



All information deemed reliable but not guaranteed. If your property is currently listed this is not meant as a solicitation.
©2025 Assist2Sell.com - Licensed according to agreed upon terms and conditions. This listing is courtesy of Berkshire Hathaway Home Services Fox & Roach

