

Single Family Residence, 2 Story - Sheepshead Bay, NY



2035 Haring Street, Sheepshead Bay, NY, 11229

Offered at \$975,000

Move Right In to this Beautiful Semi-Detached Solid Brick 1 Family Home. 3 Bedroom Full Tile Bath. Open Floor Plan Living Room & Dining Room. Parquet and tile Floors Recessed Lighting. Granite Kitchen with Stainless Appliances and Counter Seating. Full Finished Basement , Laundry, Rear Porch and Yard. Attached Garage.

3 Bedrooms

2 Bathrooms

2,000 sqft

0.06 acre (lot size)

Built: 1945

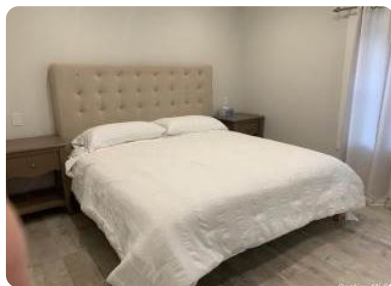

Scan above on mobile device
for directions to this listing

Assist2Sell
vip@assist2sell.com

Assist²Sell.

All information deemed reliable but not guaranteed. If your property is currently listed this is not meant as a solicitation.
©2025 Assist2Sell.com - Licensed according to agreed upon terms and conditions. This listing is courtesy of Hauseit LLC



<https://assist2sell.com/listing/2035-haring-street-sheepshead-bay-ny-11229/3yd-mlslny-3440532>