

SingleFamilyResidence - OregonCity, OR

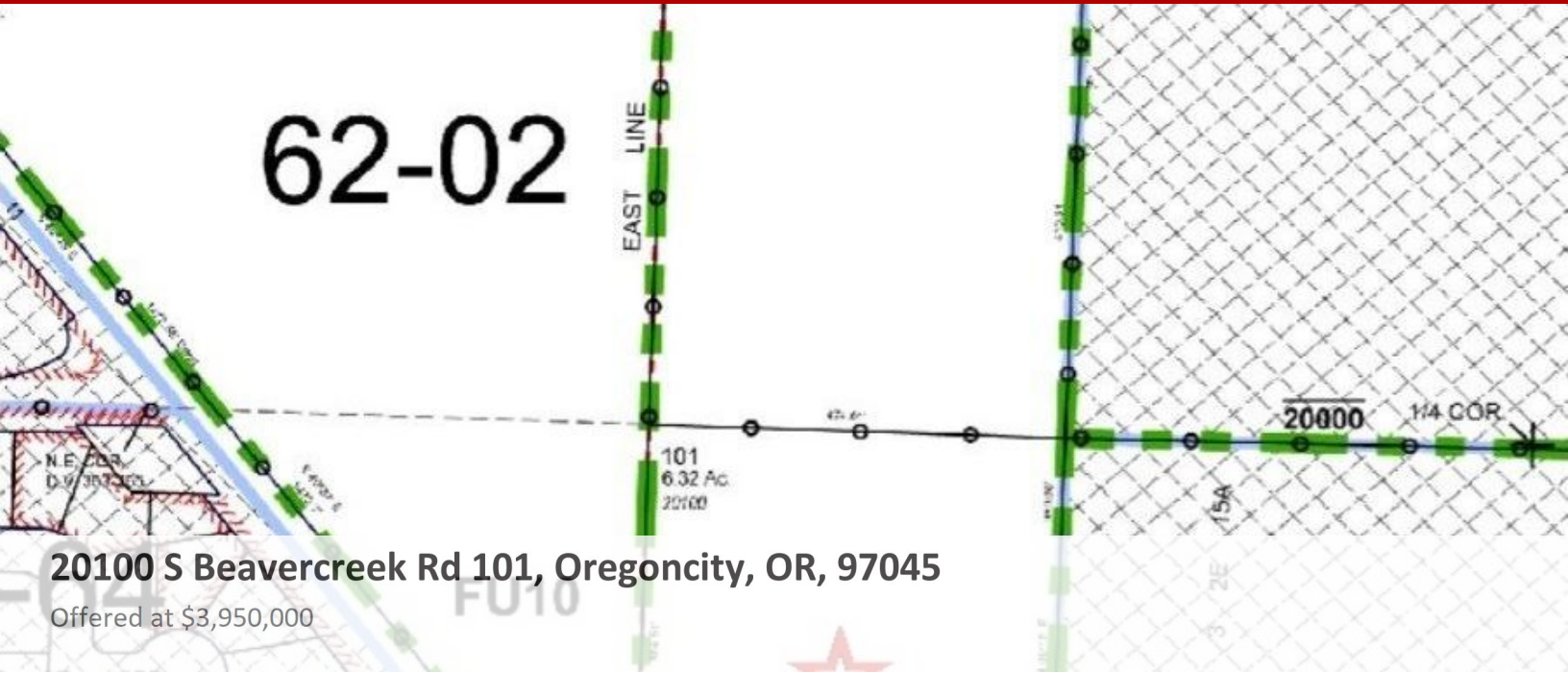

20100 S Beaver Creek Rd 101, Oregoncity, OR, 97045

Offered at \$3,950,000

Currently there is a home on property however the value is in the land. This is for lot 101 and it is 6.32 acres & is zoned R2. See zoning map in picture. NOTE all 10 lots total adding up to just under 110 acres are available to be sold together or separately. ZONING varies per lot (see zoning map) Zoning includes R2, R5, MUC-2, CI and NC. Developers packet available in virtual tour link. Buyer to verify if properties are specially assessed for taxes, easements & schools. Absolutely no drive-by

0 Bedrooms
0 Bathrooms
Unknown sqft sqft
6.32 acre (lot size)
Built: Unknown year

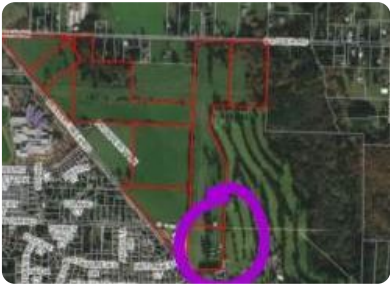

Scan above on mobile device
for directions to this listing

Assist2Sell
vip@assist2sell.com



All information deemed reliable but not guaranteed. If your property is currently listed this is not meant as a solicitation.
©2025 Assist2Sell.com - Licensed according to agreed upon terms and conditions. This listing is courtesy of Premiere Property Group, LLC

