

# Land - Boothbay, ME

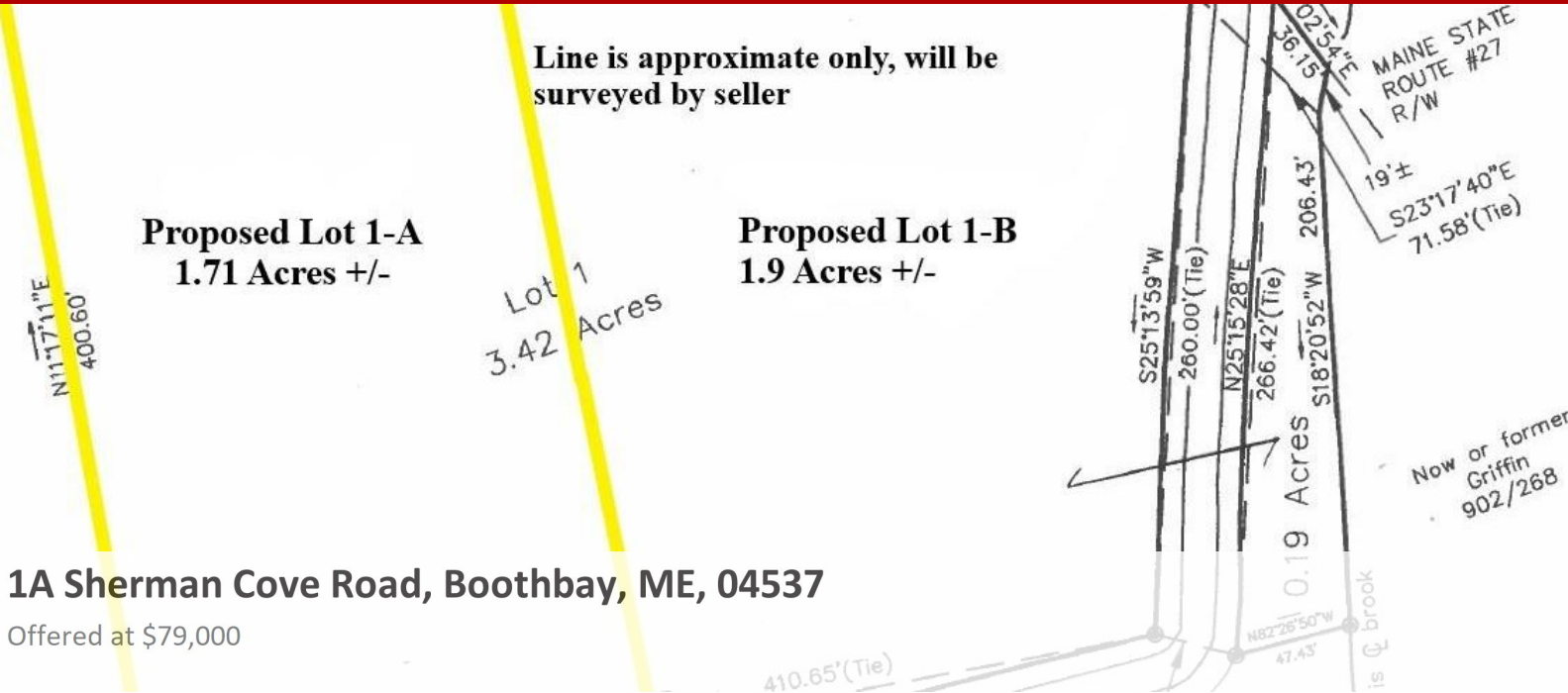

**1A Sherman Cove Road, Boothbay, ME, 04537**

Offered at \$79,000

Build your new house on one of these 1.71 +/- acre or 1.9 +/- acre lots located on Sherman Cove Road at the Boothbay/Edgecomb town line. Sited at the gateway of the beautiful Boothbay Region these lots have been surveyed and soils tested for septic systems. Level, wooded acreage offering easy access to both Wiscasset and Boothbay via Route 27.

0 Bedrooms
0 Bathrooms
Unknown sqft sqft
1.71 acre (lot size)
Built: Unknown year

Assist2Sell

No other photos  
Available

Assist2Sell

No other photos  
Available

Assist2Sell

No other photos  
Available

Assist2Sell

No other photos  
Available



Scan above on mobile device  
for directions to this listing

Assist2Sell  
vip@assist2sell.com

Assist2Sell

All information deemed reliable but not guaranteed. If your property is currently listed this is not meant as a solicitation.  
©2026 Assist2Sell.com - Licensed according to agreed upon terms and conditions. This listing is courtesy of Tindal & Callahan Real Estate

