

Commercial - Lexington, SC

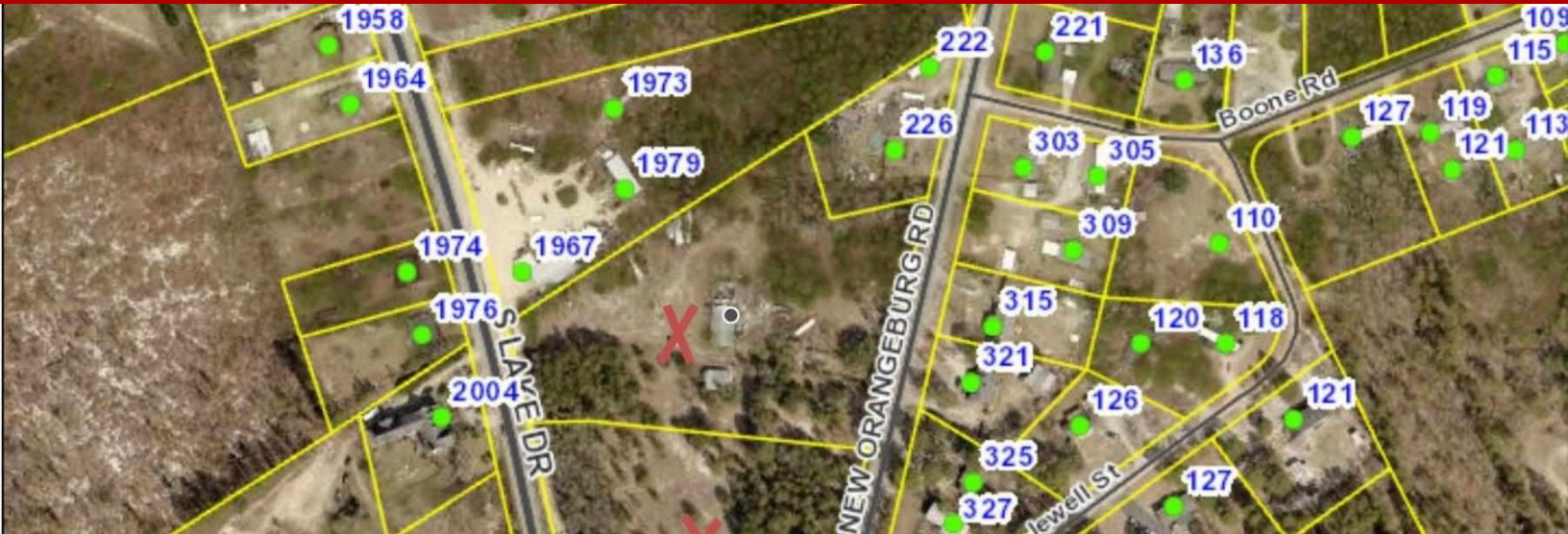

1981 S Lake Drive, Lexington, SC, 29073

Offered at \$1,700,000

+/- 9.04 acres with +/- 441 ft of road frontage on S Lake Dr and +/- 859 ft of road frontage on New Orangeburg Rd. Sale includes TMS 007600-02-185 and TMS 007600-02-175. 13,700 VPD (SCDOT 2019) on S Lake.

0 Bedrooms
0 Bathrooms
Unknown sqft sqft
9.04 acre (lot size)
Built: Unknown year

Assist2Sell

No other photos
Available

Assist2Sell

No other photos
Available

Assist2Sell

No other photos
Available

Assist2Sell

No other photos
Available



Scan above on mobile device
for directions to this listing

Assist2Sell
vip@assist2sell.com

Assist2Sell

All information deemed reliable but not guaranteed. If your property is currently listed this is not meant as a solicitation.
©2025 Assist2Sell.com - Licensed according to agreed upon terms and conditions. This listing is courtesy of Southern Visions Realty, Inc



<https://assist2sell.com/listing/1981-s-lake-drive-lexington-sc-29073/3yd-cmlssc-545413>