





Residential, Traditional - Athens, GA



195 Wesley Drive, Athens, GA, 30605

Offered at \$309,900

Priced to be one of the best deals on the East Side for the square footage. Beautiful, all brick, single owner home in a private neighborhood (St. Charles) 3 miles from the East Side of Athens. This stately home sits on a 1+ acre corner lot and has a wonderful, wooded back yard with a creek at the back of the property. The Main level of this Frank Betz plan has a 2-story foyer and great room and has hardwoods throughout the main area. The eat in kitchen is a delight with custom cabinetry, granite countertops, pantry and a gas cooktop w/ downdraft in a small island. The master is on the main floor with access to the deck on the back porch, a large bathroom with jetted tub and a walk in closet. The laundry room, extra bedroom and a full bathroom round out the 1st floor. Upstairs there are 2 bedrooms a full bath and a large office/bedroom (has a closet). Basement is unfinished, but stubbed for a bath and walls. Under the deck is a concrete patio that has metal sheeting to keep you dry.

 5 Bedrooms
 3 Bathrooms
 2,946 sqft
 1.21 acre (lot size)
 Built: 2004

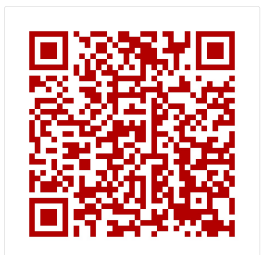
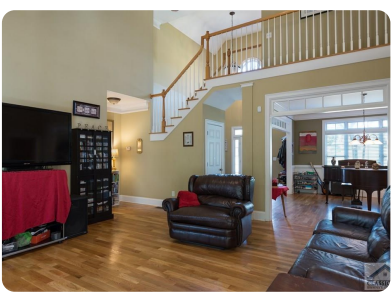
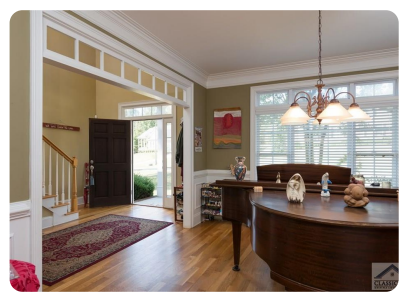

Assist2Sell
info@assist2sell.com

Assist  Sell.

Scan above on mobile device
for directions to this listing

All information deemed reliable but not guaranteed. If your property is currently listed this is not meant as a solicitation.
©2019 Assist2Sell.com - Licensed according to agreed upon terms and conditions. This listing is courtesy of Georgia Associated Realty



<https://assist2sell.com/listing/195-wesley-drive-athens-ga-30605/3yd-aaarga-971348>