

Other - Gentry, AR



185 Rebecca St, Gentry, AR, 72734

Offered at \$1,700,000

Multi-use building currently leased as a daycare. Located in Gentry's main business corridor. 16,000 CPD along S Gentry Blvd. Surrounded by restaurants, retail, office, and residences. Front reception area. Large lot approximately 2.99 Acres. Each classroom has a restroom. Current lease runs through November 2025 with options to renew.

0 Bedrooms

0 Bathrooms

13,788 sqft

2.99 acre (lot size)

Built: 2005

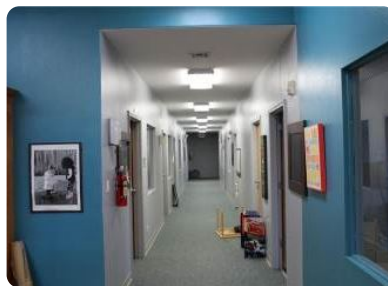

Scan above on mobile device
for directions to this listing

Assist2Sell
vip@assist2sell.com

Assist²Sell.

All information deemed reliable but not guaranteed. If your property is currently listed this is not meant as a solicitation.
©2026 Assist2Sell.com - Licensed according to agreed upon terms and conditions. This listing is courtesy of Steve Fineberg & Associates, Inc.



<https://assist2sell.com/listing/185-rebecca-st-gentry-ar-72734/3yd-armlsar-1225531>