

Residential Land - New Bern, NC



175 Oakley Drive, New Bern, NC, 28560

Offered at \$32,000

This is your chance to build your new home on a well priced cul-de sac lot. 4 lots available for sale in this nicely situated subdivision located between New Bern & Havelock, Hwy 70 and Old Cherry Point Road. Convenient to MCAS Cherry Point, New Bern and the beach! Survey pins have been located, flagged, and areas cleared for good property identification. Wooden stakes with addresses marked near the road or call agent to identify lots. Water and sewer available. Don't miss this opportunity!

0 Bedrooms
0 Bathrooms
Unknown sqft sqft
0.25 acre (lot size)
Built: Unknown year

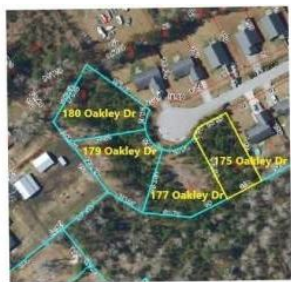

Scan above on mobile device
for directions to this listing

Assist2Sell Buyers & Sellers Realty
(252) 259-5076
barryevans@assist2sellnewbern.com



All information deemed reliable but not guaranteed. If your property is currently listed this is not meant as a solicitation.
©2025 Assist2Sell.com - Licensed according to agreed upon terms and conditions. This listing is courtesy of Neuse Realty, Inc

