

Unimproved Commercial - COOKEVILLE, TN

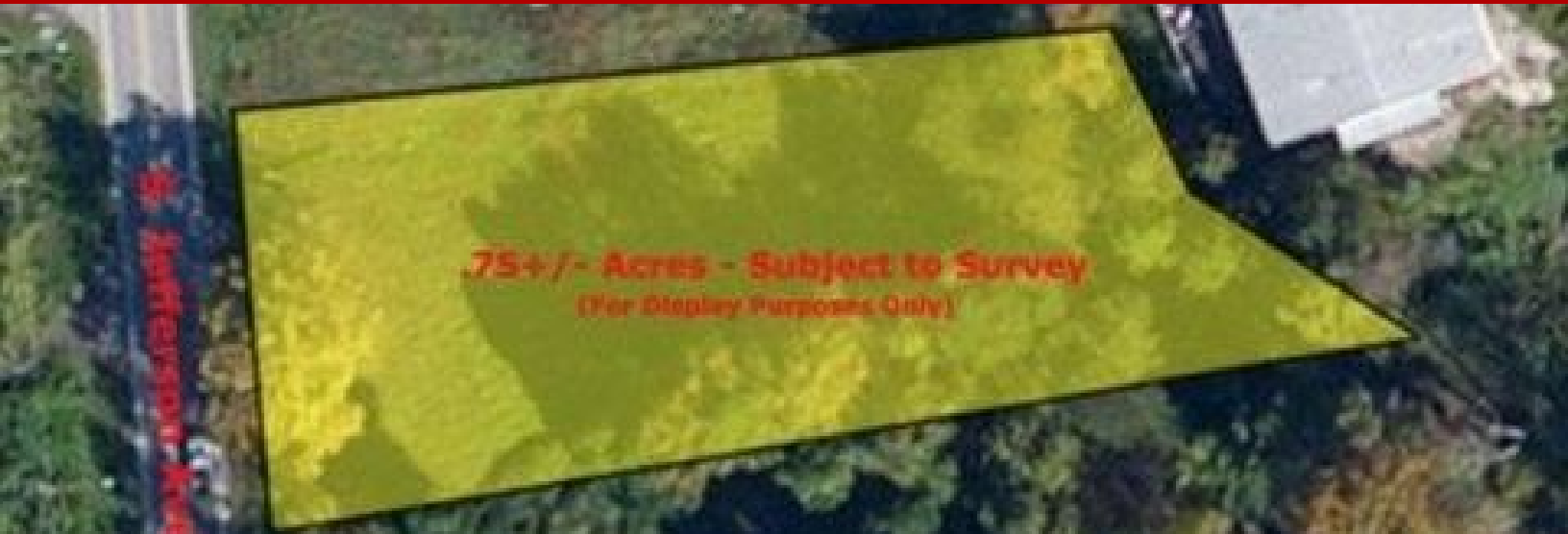

1730 S Jefferson Avenue, Cookeville, TN, 38506

Offered at \$239,000

The subject property is located within the City limits of Cookeville less than 1.5 miles south of I-40 and approximately 1 mile north of TN-111. Site provides 110+/- feet of frontage along S Jefferson Avenue, which is a major arterial into Cookeville. The subject property is being split off of the parent parcel and is the northernmost .75+/- acres of Parcel 083J E 017.00 (subject to survey). The subject property is zoned General Commercial (CG) which is the most intense commercial zoning designation which allows a wide array of uses to include Retail, Medical/Dental and Professional Office. AADT in excess of 18,000 vehicles per day. The contiguous 4.75+/- Acres, priced separately, is also available. The property tax amount is for the entire parent parcel.

0 Bedrooms
0 Bathrooms
Unknown sqft sqft
0.75 acre (lot size)
Built: Unknown year

Assist2Sell

No other photos
Available

Assist2Sell

No other photos
Available

Assist2Sell

No other photos
Available

Assist2Sell

No other photos
Available



Scan above on mobile device
for directions to this listing

Assist2Sell
vip@assist2sell.com

Assist2Sell

All information deemed reliable but not guaranteed. If your property is currently listed this is not meant as a solicitation.
©2025 Assist2Sell.com - Licensed according to agreed upon terms and conditions. This listing is courtesy of Highlands Elite Real Estate, LLC

