

Residential Land - Windham, CT

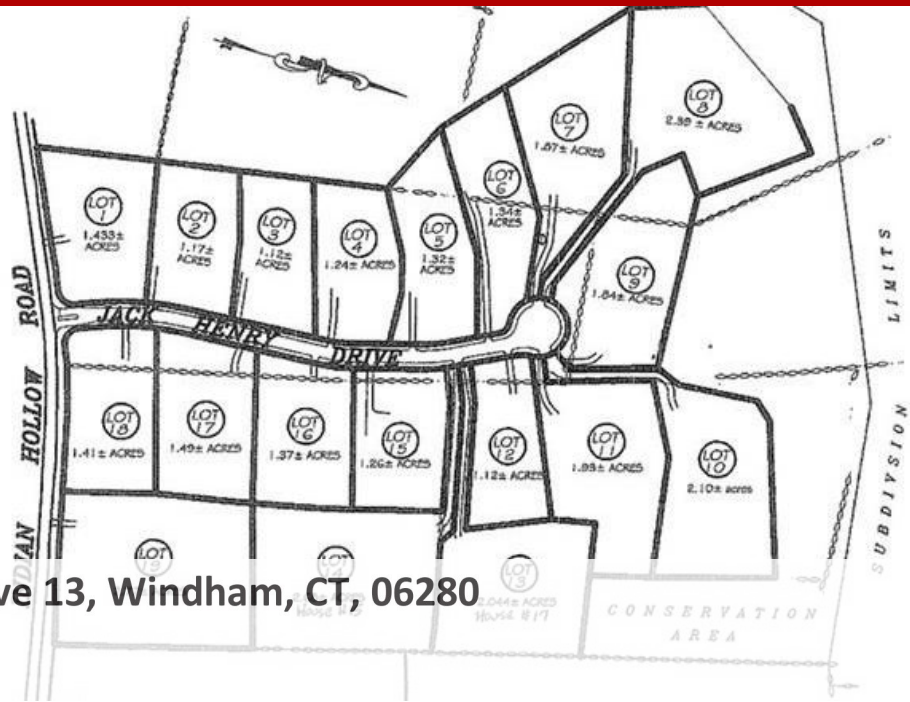

17 Jack Henry Drive 13, Windham, CT, 06280

Offered at \$57,900

One of only two remaining building lots in the Indian Hollow Subdivision. Jack Henry Drive was planned to create a friendly neighborhood setting in the country just outside the city in Windham Center. This 19 lot subdivision was built out with the classic New England style colonials and capes. These last two lots are side by side and can be combined. Good soils with driveways and house sites already cleared with underground utilities at the street. This lot has a proposed plot plan designed and is ready to build. Your chance to experience life in a quiet neighborhood located in Windham Center. Easy access to RT 32, Casinos and hotels. Possible owner and creative financing options available.

0 Bedrooms
0 Bathrooms
Unknown sqft sqft
2.04 acre (lot size)
Built: Unknown year

Assist2Sell

No other photos
Available

Assist2Sell

No other photos
Available

Assist2Sell

No other photos
Available

Assist2Sell

No other photos
Available



Scan above on mobile device
for directions to this listing

Assist2Sell
vip@assist2sell.com

Assist2Sell

All information deemed reliable but not guaranteed. If your property is currently listed this is not meant as a solicitation.
©2025 Assist2Sell.com - Licensed according to agreed upon terms and conditions. This listing is courtesy of Home Selling Team LLC

