

Lot, Ranch - Shepherdsville, KY



1689 South Preston Highway, Shepherdsville, KY, 41065

Offered at \$1,000,000

Excellent development opportunity - 10 acres zoned B-1 (business) located approx. 1 mile from I-65. This site is the main access to the Old Preston Hwy site plat and direct access to the railroad. This property also has sewer, water and electric. There is a 1400 sq. ft. home being sold as is on the property as well as a 66' x 36' building. In addition, there are 12 acres zoned as A-1 (agricultural) also available for purchase as well as 6 acres to the north zoned as IL (light industrial) that is also available for purchase. This property is also part of a larger development opportunity that includes a total of 84+ acres zoned B-1 (business), A-1 (agricultural) and IL - (Light Industrial) which may all be purchased as well. This property is located approx. 1 mile from the interstate. For more details please see photos and contact us for additional information.

- 4 Bedrooms
- 1 Bathrooms
- Unknown sqft sqft
- 10 acre (lot size)
- Built: 1979

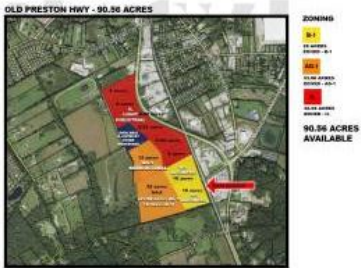

Scan above on mobile device
for directions to this listing

Assist2Sell
vip@assist2sell.com

Assist2Sell

All information deemed reliable but not guaranteed. If your property is currently listed this is not meant as a solicitation.
©2026 Assist2Sell.com - Licensed according to agreed upon terms and conditions. This listing is courtesy of United Real Estate

