

# 2 Stories - Highland Park, IL

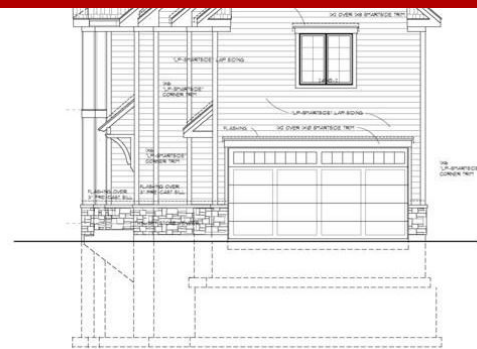

WEST ELEVATION SCALE: 1/4"=1'-0"



SOUTH ELEVATION SCALE: 1/4"=1'-0"



**1682 Huntington Lane, Highland Park, IL, 60035**

Offered at \$1,100,000

An amazing opportunity for the astute buyer. Total of (2) lots to choose from. Build your dream home in one of Highland Parks most sought-after neighborhoods. To be build 4 bedroom, 3 1/2 bath home boasts large living areas, fireplace built by one of Chicagolands premier home builders New Horizon Construction. Don't let this opportunity to build on this premium lot pass you by.

4 Bedrooms
4 Bathrooms
3,190 sqft
Built: Unknown year

**PATHMANN**  
ARCHITECTURE INC.  
ARCHITECTURE  
PLANNING  
CODE CONSULTING  
NOT A SEAL  
www.PathmannArchitecture.com

PROPOSED SINGLE FAMILY RESIDENCE  
LOT 15 SHERWOOD FOREST SUB.  
CAYELL AVE. HIGHLAND PARK IL.  
BUILT BY NEW HORIZON CONSTRUCTION INC.

1-13-2022

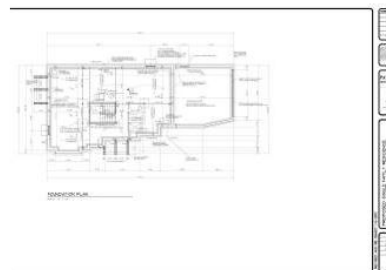
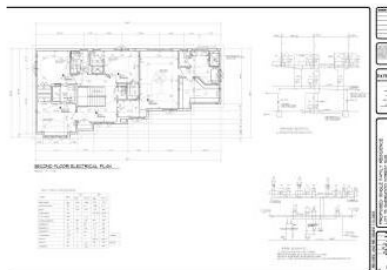
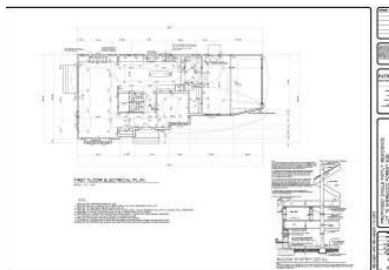
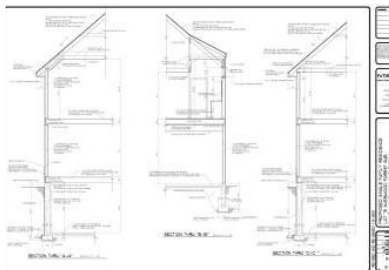

Scan above on mobile device  
for directions to this listing

Assist2Sell  
vip@assist2sell.com

Assist2Sell

All information deemed reliable but not guaranteed. If your property is currently listed this is not meant as a solicitation.  
©2026 Assist2Sell.com - Licensed according to agreed upon terms and conditions. This listing is courtesy of Circle One Realty



<https://assist2sell.com/listing/1682-huntington-lane-highland-park-il-60035/3yd-mredil-11265736>