

Land - Tinley Park, IL

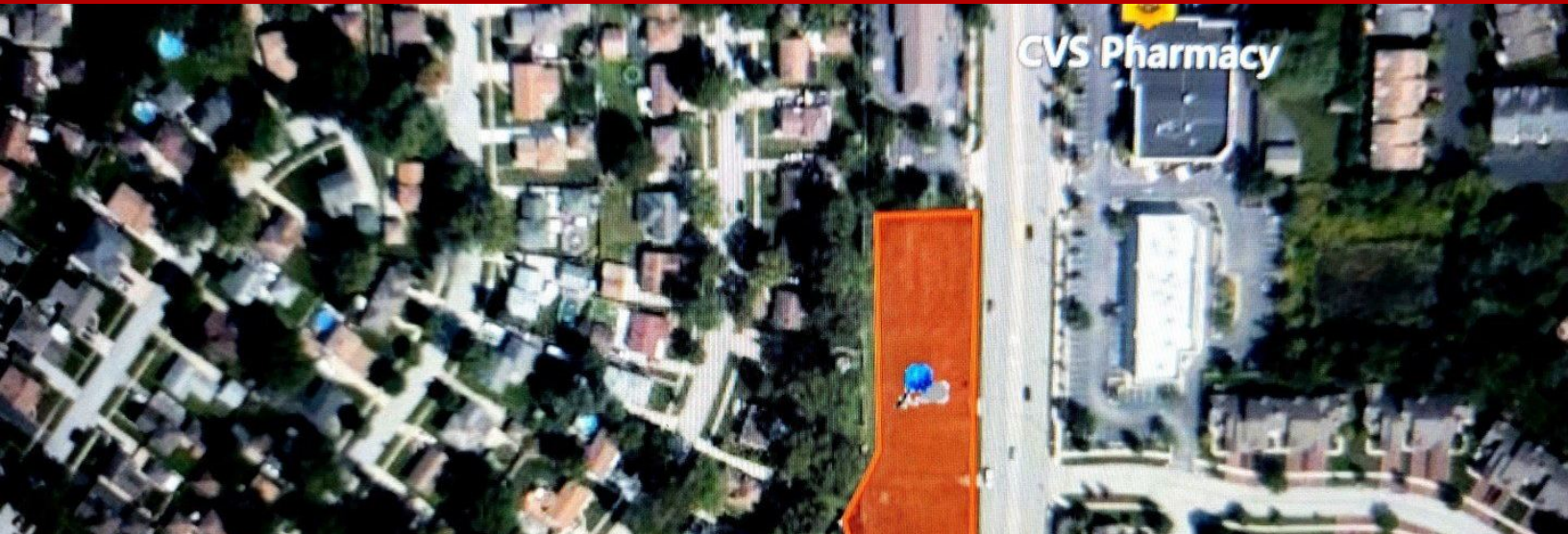

16750 Harlem Avenue, Tinley Park, IL, 60477

Offered at \$599,000

Awesome Tinley Park location. Busy Harlem Avenue, with car count of 38,000 per day. 400 feet of frontage. R-4 ZONING-RESIDENTIAL LAND with some exceptions. Educational facilities, business and professional offices including medical, funeral home, banks and financial institutions uses could be possible, if approved as a Special Use Permit. Please look at broker private remarks.

0 Bedrooms
0 Bathrooms
Unknown sqft sqft
1.01 acre (lot size)
Built: Unknown year



Scan above on mobile device
for directions to this listing

Assist2Sell
vip@assist2sell.com



All information deemed reliable but not guaranteed. If your property is currently listed this is not meant as a solicitation.
©2026 Assist2Sell.com - Licensed according to agreed upon terms and conditions. This listing is courtesy of David Jaracz

