

Unimproved Land - Abilene, TX



1613 Musgrave Boulevard, Abilene, TX, 79601

Offered at \$480,000

A 2.193 ACRE PROPERTY LOCATED DUE SOUTH OF THE RESIDENCY SUITES MARRIOTT HOTEL AND IMMEDIATELY ACROSS MUSGRAVES BLVD. THE HWY 351 CORRIDOR IS PRESENTLY THE FASTEST GROWING AREA OF ABILENE AND THIS PROPERTY IS WELL LOCATED TO TAKE ADVANTAGE OF THIS ACTIVITY.

0 Bedrooms

0 Bathrooms

Unknown sqft sqft

2.19 acre (lot size)

Built: Unknown year

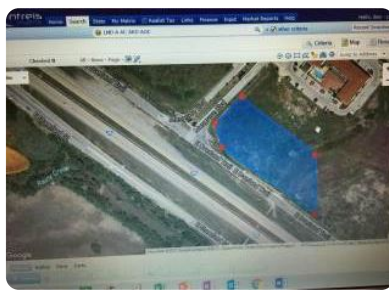

Scan above on mobile device
for directions to this listing

Assist2Sell
vip@assist2sell.com

Assist2Sell

All information deemed reliable but not guaranteed. If your property is currently listed this is not meant as a solicitation.

©2025 Assist2Sell.com - Licensed according to agreed upon terms and conditions. This listing is courtesy of Tommy Simons & Associates



<https://assist2sell.com/listing/1613-musgrave-boulevard-abilene-tx-79601/3yd-ntreis-13629949>