

# Land - Millbrook, IL



## 15979 Whipple Place, Millbrook, IL, 60536

Offered at \$52,900

Build your dream home and enjoy country living at its best. Lot 138 Whipple Place is a gorgeous 1.08 acre gently sloped lot that is perfect for a walk-out basement on a low traffic CUL-DE-SAC backing a tree line. The Estates of Millbrook features beautiful custom built homes next to nearly 600 acres of forest preserve for hiking, biking, and enjoying nature. Covenants require 2000 sq ft on a ranch & 2400 sq ft on a two story - Well and Septic Required - HOA fee of \$275 per year. Millbrook/Newark puts you close to Yorkville, Sandwich and Plano conveniences. Come look today!

0 Bedrooms
0 Bathrooms
Unknown sqft sqft
1.11 acre (lot size)
Built: Unknown year

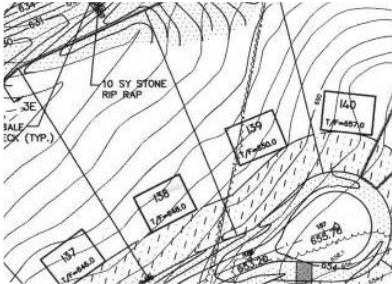

Scan above on mobile device  
for directions to this listing

Assist2Sell  
vip@assist2sell.com



All information deemed reliable but not guaranteed. If your property is currently listed this is not meant as a solicitation.  
©2026 Assist2Sell.com - Licensed according to agreed upon terms and conditions. This listing is courtesy of Realty Executives Success

