

Detached Single Family, Beach House - Panama City Beach, FL



158A Crane Street, Panama City Beach, FL, 32413

Offered at \$1,750,000

Lot A in main picture on the right or East side in mls & survey is correct lot for purchase. Owner is a professional architect that has designed a beautiful build package included in this listing and has built numerous other great properties in Bid A Wee using light and spaces Brilliantly. Build your beach dream home in the much sought after Bid-a-wee beach community. This lot is not in a short term rental area of Bid A Wee so nice and quiet with long term friendly neighbors. This neighborhood is one of the few communities in PCB that offers a dedicated, private gated beach Park. The lot is only 4 blocks from the beach and subdivision is a Golf cart friendly neighborhood. Near Pier Park, much dining and extracurricular activities.

3 Bedrooms
3 Bathrooms
1,980 sqft
0.24 acre (lot size)
Built: 2022

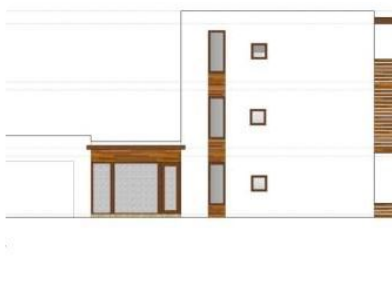

Scan above on mobile device
for directions to this listing

Assist2Sell
vip@assist2sell.com



All information deemed reliable but not guaranteed. If your property is currently listed this is not meant as a solicitation.
©2026 Assist2Sell.com - Licensed according to agreed upon terms and conditions. This listing is courtesy of Beachy Beach Real Estate

