





# Single Family - Detached, Traditional - Roseland, LA



**15416 HWY 10 Highway, Roseland, LA, 70456**

Offered at \$77,000

Well Kept Traditional 2 Bedroom/2 Bath Brick Home on approx. 4.89 Acres. FEATURES: well, Sewer Treatment system, Central A/H, attached Double Carport, and lots of Road Frontage. Survey available at request. Located in rural Setting with easy access to I-55. (This is a HomePath Property)

 2 Bedrooms
 2 Bathrooms
 1,450 sqft
 4.89 acre (lot size)
 Built: 1954

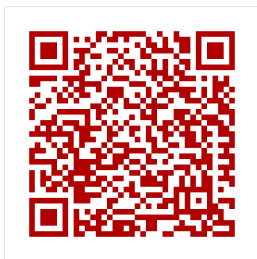
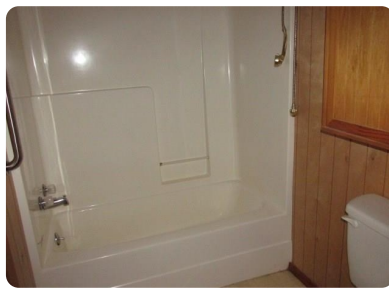

Scan above on mobile device  
for directions to this listing

Assist2Sell  
info@assist2sell.com

Assist  Sell.

All information deemed reliable but not guaranteed. If your property is currently listed this is not meant as a solicitation.  
©2019 Assist2Sell.com - Licensed according to agreed upon terms and conditions. This listing is courtesy of Real Living Bobby Drude and Assoc



<https://assist2sell.com/listing/15416-hwy-10-highway-roseland-la-70456/3yd-nomarla-2213409>