

Traditional, 3 Plex - New Orleans, LA



1501 JEFFERSON Avenue, New Orleans, LA, 70115

Offered at \$1,100,000

Location Location! Prime Uptown stucco triplex boasts two large units each with 3beds/2baths, 10' ceilings, updated kitchens/baths, wood floors, tons of natural light and great storage. The third efficiency unit is 1bed/1bath. First floor has ample storage and also contains laundry room and 2 car garage. Well maintained property with brick courtyard and driveway. Walking distance to St. Charles, Magazine St. shops and restaurants and the Prytania corridor.

 0 Bedrooms

 0 Bathrooms

 5,200 sqft

 Built: 1929

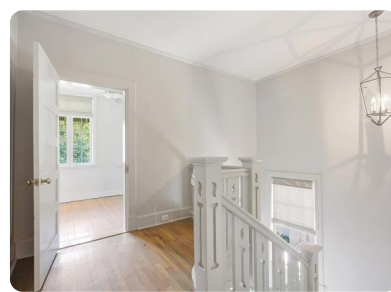
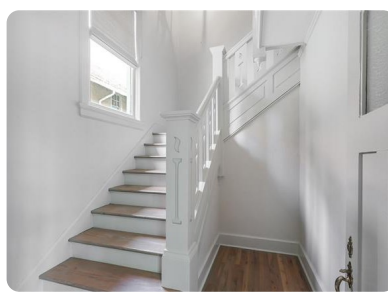
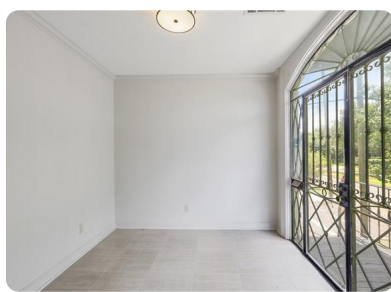

Scan above on mobile device
for directions to this listing

Assist2Sell
info@assist2sell.com

Assist2Sell

All information deemed reliable but not guaranteed. If your property is currently listed this is not meant as a solicitation.

©2019 Assist2Sell.com - Licensed according to agreed upon terms and conditions. This listing is courtesy of McEnery Residential, LLC



<https://assist2sell.com/listing/1501-jefferson-avenue-new-orleans-la-70115/3yd-nomarla-2204564>