

Single Family - Eagle, ID



1425 E Jade Creek St, Eagle, ID, 83616

Offered at \$437,400

Welcome to Phase. 2 PATIO HOMES. Urban living, low maintenance lifestyle, with easy access to everything Eagle has to offer...Serenity, great views, hiking/biking trails, Guerber Park, Saturday's Farmers Market; great restaurants and shopping. Keystone Homes, offers quartz countertops, real hardwood flooring, dual zone heating/cooling, tankless water heater, tiled bathrooms and laundry, wonderful master suite, and many many more.

 3 Bedrooms
 2 Bathrooms
 2,130 sqft
 0.13 acre (lot size)
 Built: 2020

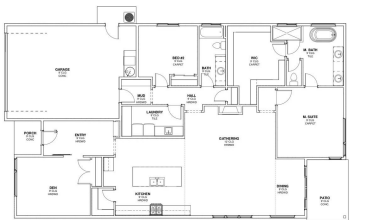

Scan above on mobile device
for directions to this listing

Assist2Sell Buyers & Sellers Realty
(208) 887-7800
office@assist2sellboise.com

Assist2Sell.

All information deemed reliable but not guaranteed. If your property is currently listed this is not meant as a solicitation.
©2020 Assist2Sell.com - Licensed according to agreed upon terms and conditions. This listing is courtesy of Epic Realty



<https://assist2sell.com/listing/1425-e-jade-creek-st-eagle-id-83616/3yd-implid-98750027>