

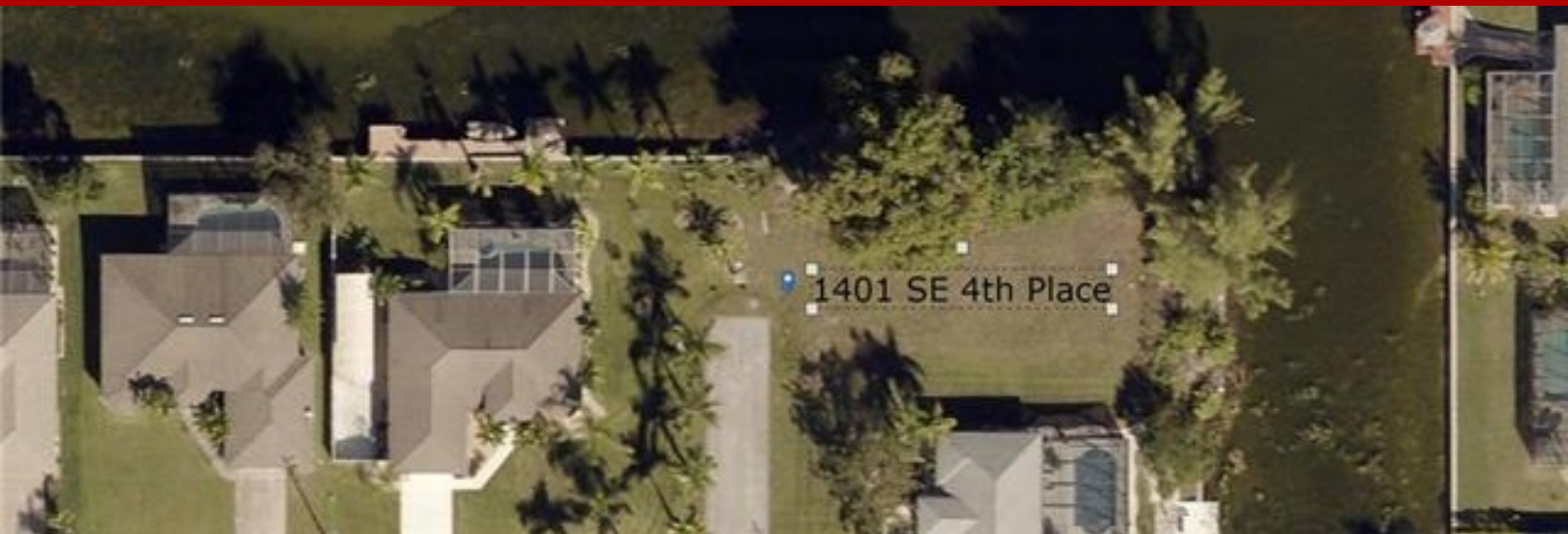





Lot - CAPE CORAL, FL



1401 SE 4th PL, CAPE CORAL, FL, 33990

Offered at \$33,000

This is one of three lots currently listed for sale by the same owner. 1420 Gleason Parkway, Cape Coral, FL 33914 \$33,000 1401 SE 4th Place, Cape Coral, FL 33990 \$33,000 1916 SW 2nd Terrace, Cape Coral, FL 33991 \$15,000 All three can be purchased for \$70,000

 0 Bedrooms
 0 Bathrooms
 Unknown sqft sqft
 0.25 acre (lot size)
 Built: Unknown year



Scan above on mobile device
for directions to this listing

Assist2Sell Partners Realty
(239) 561-2500
eric@wesellleecounty.com

Assist2Sell.

All information deemed reliable but not guaranteed. If your property is currently listed this is not meant as a solicitation.

©2019 Assist2Sell.com - Licensed according to agreed upon terms and conditions. This listing is courtesy of Commercial Realty Assoc, SWFL



<https://assist2sell.com/listing/1401-se-4th-pl-cape-coral-fl-33990/3yd-fmswfl-219055916>