

Industrial Land - Stratford, CT

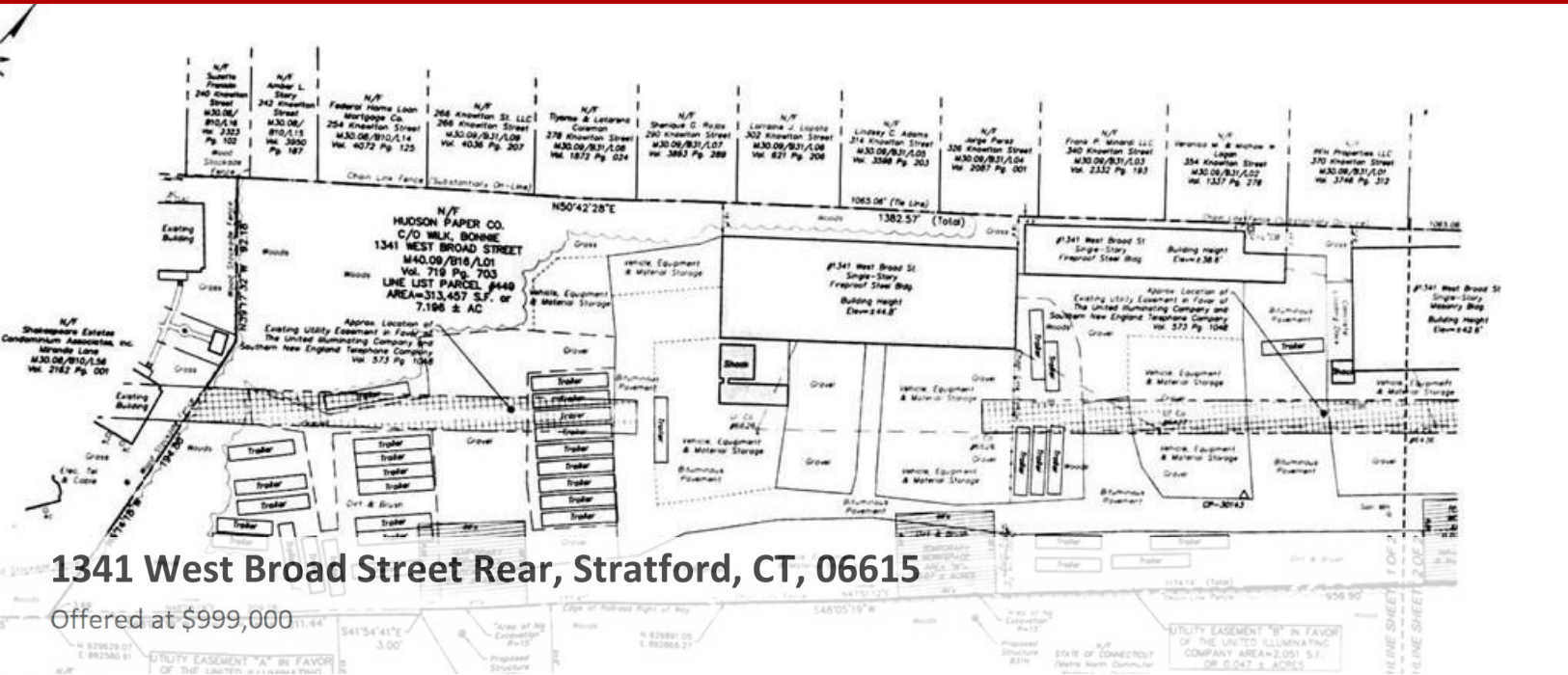

1341 West Broad Street Rear, Stratford, CT, 06615

Offered at \$999,000

Approximately 2.6 Acres of level land at the rear of 1341 West Broad Street (Hudson Paper). Site includes a 10,000+ sq. ft. Quonset style steel building needing some repairs with 20 ft. ceilings and overhead doors large enough for tractor trailers. Site is excellent for industrial development or potentially for apartments. Access would be by easement from the front section of 1341 West Broad St. Sewer and Water to site. Note: Assessment and taxes are estimates.

0 Bedrooms
0 Bathrooms
Unknown sqft sqft
2.6 acre (lot size)
Built: Unknown year

Assist2Sell

No other photos
Available

Assist2Sell

No other photos
Available

Assist2Sell

No other photos
Available

Assist2Sell

No other photos
Available



Scan above on mobile device
for directions to this listing

Assist2Sell
vip@assist2sell.com

Assist2Sell

All information deemed reliable but not guaranteed. If your property is currently listed this is not meant as a solicitation.
©2025 Assist2Sell.com - Licensed according to agreed upon terms and conditions. This listing is courtesy of RE/MAX RIGHT CHOICE REAL ESTATE (TRUMBULL)(BRIDGE)



<https://assist2sell.com/listing/1341-west-broad-street-rear-stratford-ct-06615/3yd-ctmls-170461811>