





Traditional, Single-Family - Pearland, TX



13308 Jasmine Peak Court, Pearland, TX, 77584

Offered at \$405,000

Beautiful one-story with open central area for entertaining and bedrooms tucked away for privacy. Recently repainted, recarpeted and returned to like-new condition. Gorgeous granite countertops. A combination of well-matched hardwood, tile and carpet. "Mud room" hallway connects to garage with clothes hooks and bench. A study located near the front of the house and a multi-purpose room off of the living room. Stainless steel appliances--refrigerator included! Has alarm system and Ring. Big walk-in closets! Convenient single-story plan with spacious backyard. Located on a quiet cul-de-sac!

	4 Bedrooms
	3 Bathrooms
	3,525 sqft
	0.25 acres (lot size)
	Built: 2014

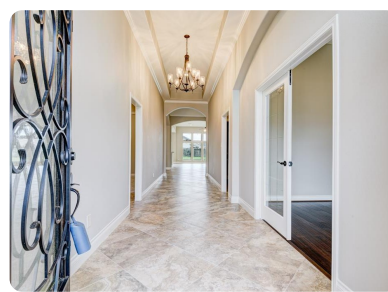

Scan above on mobile device
for directions to this listing

Assist2Sell Buyer's & Sellers Smart Choice
(281) 332-8880
PaulSold@aol.com

Assist2Sell

All information deemed reliable but not guaranteed. If your property is currently listed this is not meant as a solicitation.
©2020 Assist2Sell.com - Licensed according to agreed upon terms and conditions. This listing is courtesy of Coldwell Banker United,



<https://assist2sell.com/listing/13308-jasmine-peak-court-pearland-tx-77584/3yd-harmlstx-22721136>