

# Ranch - Princeton, TX

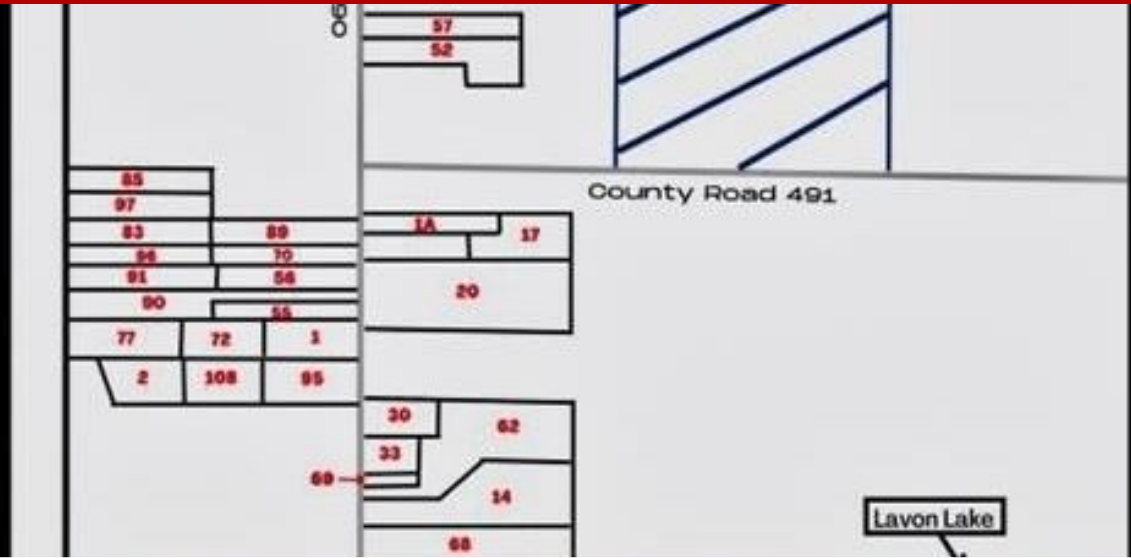

## 1270 County Road 490, Princeton, TX, 75407

Offered at \$854,000

Disclaimer: This product is for informational purposes and may not have been prepared for or be suitable for legal, engineering, or surveying purposes. It does not represent an on-the-ground survey and represents only the approximate relative location of property boundaries.

Amazing Land Opportunity located in the Growth Path of Princeton with Peaceful Lake Views! Total project of over 91 acres to be sold together. Investors, Developers, and Luxury Home Builders will appreciate this prime location with Lake Views of Lake Lavon and may be purchased for development within the ETJ of Princeton. Easy access to Hwy 380 and major highways. Multiple new developments projects nearby!

0 Bedrooms
0 Bathrooms
Unknown sqft sqft
2.45 acre (lot size)
Built: Unknown year

Assist2Sell

No other photos  
Available



Scan above on mobile device  
for directions to this listing

Assist2Sell  
vip@assist2sell.com

Assist2Sell

All information deemed reliable but not guaranteed. If your property is currently listed this is not meant as a solicitation.  
©2026 Assist2Sell.com - Licensed according to agreed upon terms and conditions. This listing is courtesy of HomeSmart Stars

