

# Land - Milledgeville, GA



**123 Effingham Rd, Milledgeville, GA, 31061**

Offered at \$1,300,000

124 TOWNHOME LOTS ON 17.66 ACRES (7 UNITS/ACRE) ZONED MR-1 (MULTI-FAMILY RESIDENTIAL) WITHIN CITY LIMITS OF MILLEDGEVILLE W/ CITY UTILITIES. APPROVED FOR GATED ENTRANCES, BUILDING PLANS ALLOW FOR 3 AND 4 BDRM FLOORPLANS W/ FULL BATHS. 2 ENTRANCES ON EFFINGHAM & 2 ENTRANCES ON WEST ANDREWS ST, AMENITIES & PICNIC AREA INCLUDED IN PLAN.

0 Bedrooms
0 Bathrooms
Unknown sqft sqft
17.66 acre (lot size)
Built: Unknown year

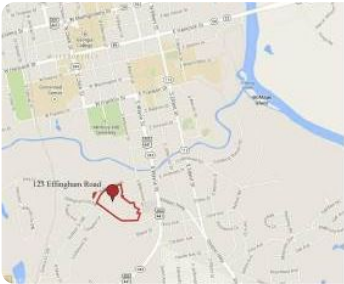

Scan above on mobile device  
for directions to this listing

Assist2Sell  
vip@assist2sell.com



All information deemed reliable but not guaranteed. If your property is currently listed this is not meant as a solicitation.  
©2025 Assist2Sell.com - Licensed according to agreed upon terms and conditions. This listing is courtesy of Berkshire Hathaway  
HomeServices Georgia Properties



<https://assist2sell.com/listing/123-effingham-rd-milledgeville-ga-31061/3yd-pruga-7107082>