

Land - Copake, NY

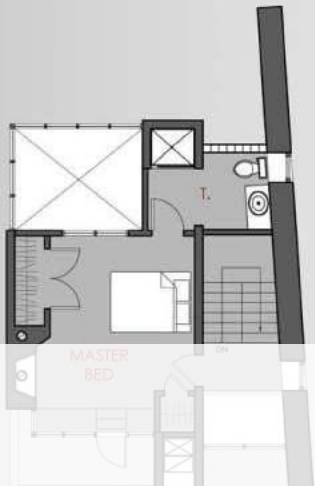

VIEW from EAST



12 Pioneer, Copake, NY, 12516

Offered at \$245,000

Land is in short supply! Building costs are going down. Now is the time!! Rhoda Lake - a small, well kept private community, sharing a tennis court and a small park with access to the lake for swimming and boating (no power boats). Lot #12, on the Right, there is one potential building site, or go all the way to the top of the hill, where, with some selective cutting, you can have a magnificent view of the beautiful Berkshire Hills. Either one would be a good choice! And the owner is an architect, who has amazing drawings of a possible house! With almost ten acres of your own land, the possibilities are unlimited. The surrounding area of Copake has so so many attractions - from skiing, State Parks, the Rail Trail plus easy access to all the Berkshire happenings. All this and only two hours from NYC.

0 Bedrooms
0 Bathrooms
Unknown sqft sqft
9.4 acre (lot size)
Built: Unknown year



Scan above on mobile device
for directions to this listing

Assist2Sell
vip@assist2sell.com

Assist2Sell

All information deemed reliable but not guaranteed. If your property is currently listed this is not meant as a solicitation.
©2025 Assist2Sell.com - Licensed according to agreed upon terms and conditions. This listing is courtesy of Beach & Bartolo Realtors, Inc

