

Twin/Semi-detached, Traditional - MYERSTOWN, PA

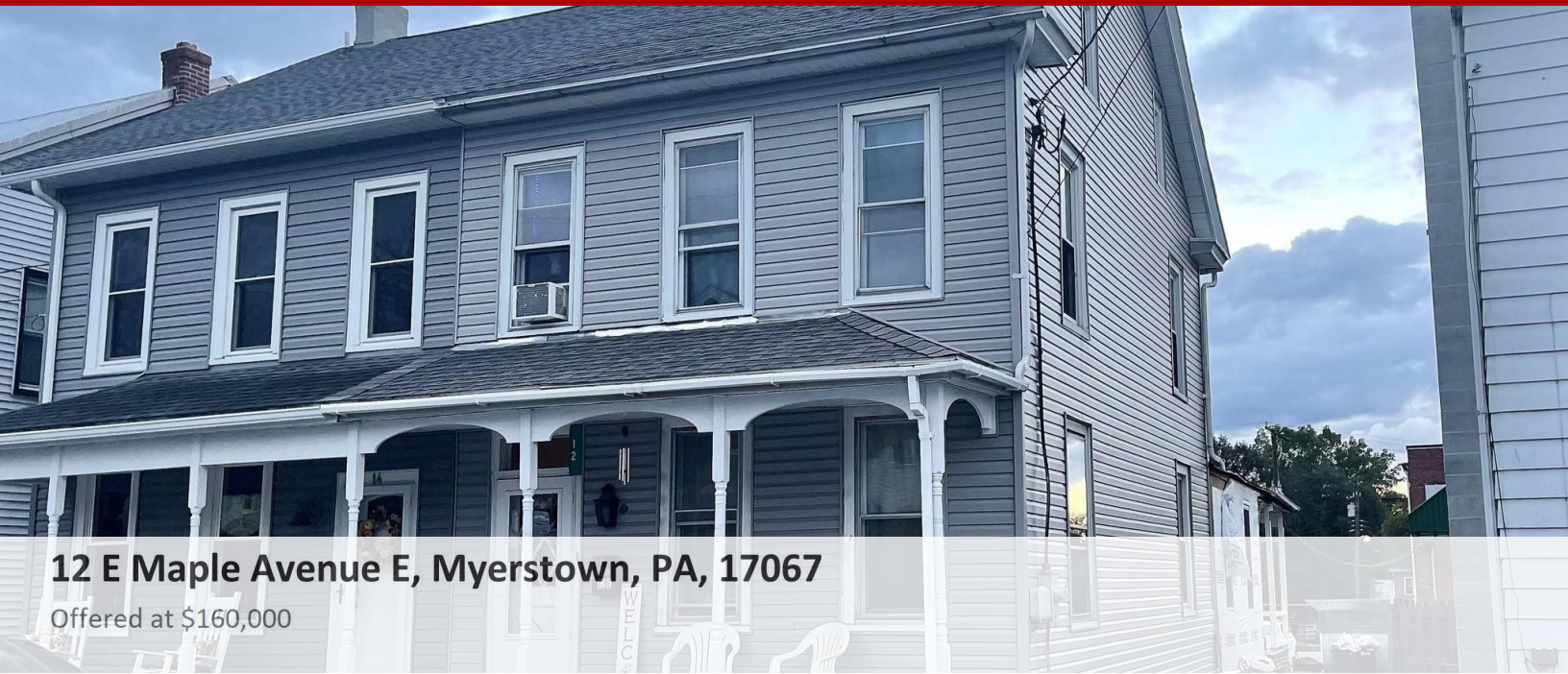

12 E Maple Avenue E, Myerstown, PA, 17067

Offered at \$160,000

Spacious Myerstown Borough home with over 1,500 square feet of living space. First floor includes kitchen/ dining room, double living room plus new full bath with laundry. Second floor has 3 bedrooms and walk-in closet, primary bedroom has full bath. Walk-up attic with finished walls and wall to wall carpet (unheated). In 2018, the roof, siding, and windows were replaced. Close to Myerstown Park and Myerstown Community Pool. Easy access to routes 422 and 501.

3 Bedrooms

2 Bathrooms

1,584 sqft

0.09 acre (lot size)

Built: 1930



Scan above on mobile device
for directions to this listing

Assist2Sell
vip@assist2sell.com

Assist**2**Sell.

All information deemed reliable but not guaranteed. If your property is currently listed this is not meant as a solicitation.

©2025 Assist2Sell.com - Licensed according to agreed upon terms and conditions. This listing is courtesy of Prudential Gacono Real Estate



<https://assist2sell.com/listing/12-e-maple-avenue-e-myerstown-pa-17067/3yd-trendpa-paln2007346>