

Condo/Townhouse-Attached, Contemporary, Craftsman - Duncan, SC



112E Clingstone Trl, Duncan, SC, 29334

Offered at \$180,000

This enchanting Condo/Townhomes plan offers plenty of comforts desiring options. Experience contemporary craftsmanship both inside and out. Introducing Duncan's new community "Peachtree Park". Amazing location for those who wants to get - close to Hwy I-85 & I-26. You can get to Spartanburg, Greenville, Hendersonville and Asheville in just minutes. 9ft smooth ceiling, Walk in closet, Double sink, Separate tub and Separate shower. Lawn Maintenance is included in the HOA. These homes are built with Energy saving features which includes Noritz Tankless Heater, Goodman 14 SEER HVAC system with natural gas heat. USDA approved area.

| | |
|--|----------------------|
|  | 3 Bedrooms |
|  | 3 Bathrooms |
|  | Unknown sqft sqft |
|  | 0.04 acre (lot size) |
|  | Built: Unknown year |

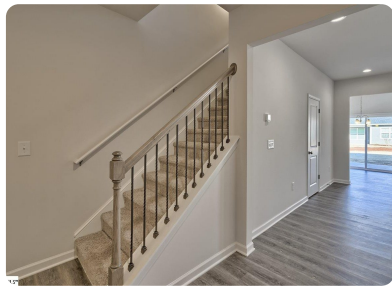

Scan above on mobile device
for directions to this listing

Assist2Sell
info@assist2sell.com

Assist2Sell.

All information deemed reliable but not guaranteed. If your property is currently listed this is not meant as a solicitation.
©2020 Assist2Sell.com - Licensed according to agreed upon terms and conditions. This listing is courtesy of Essex Homes



<https://assist2sell.com/listing/112e-clingstone-trl-duncan-sc-29334/3yd-ggar-sc-1399199>