

# Commercial - WHALEYVILLE, MD

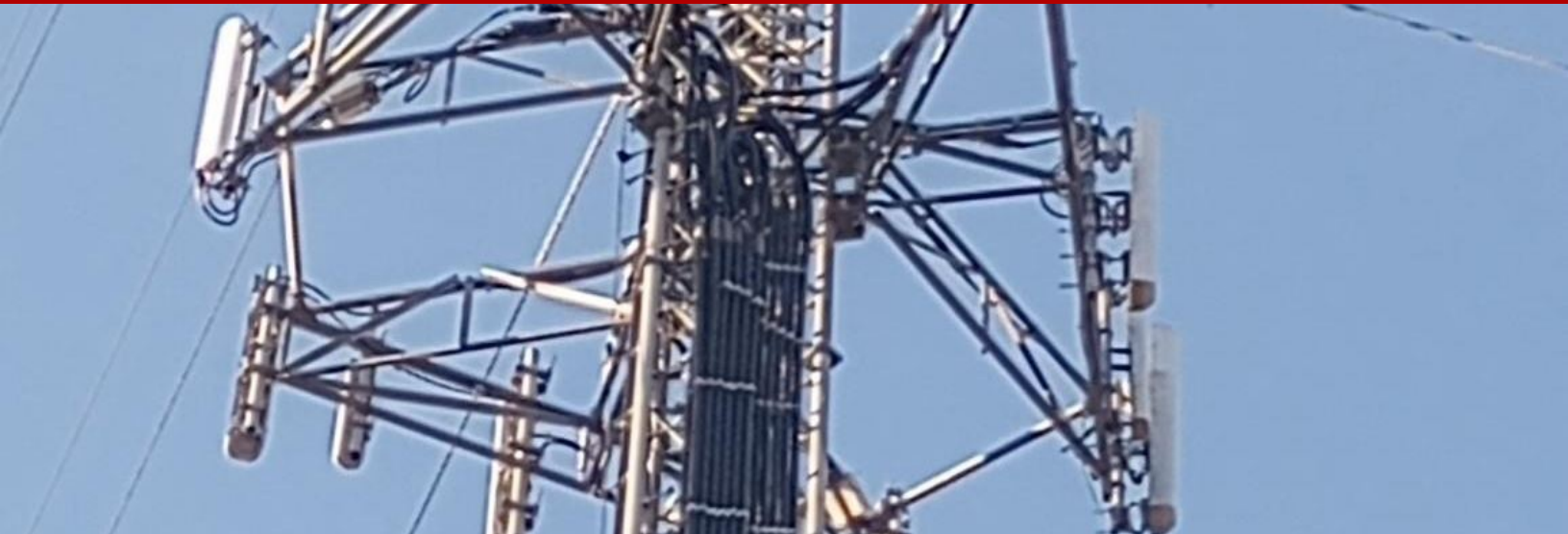

11280 Hall Road, Whaleyville, MD, 21872

Offered at \$499,900

Acreage with 2 radio towers. Fiber on site. Property sale pending option of first right of refusal. Prospects must sign attached Non Disclosure Agreement (NDA) to receive further details.

0 Bedrooms
0 Bathrooms
Unknown sqft sqft
12.04 acre (lot size)
Built: 1989



Scan above on mobile device  
for directions to this listing

Assist2Sell  
vip@assist2sell.com



All information deemed reliable but not guaranteed. If your property is currently listed this is not meant as a solicitation.  
©2025 Assist2Sell.com - Licensed according to agreed upon terms and conditions. This listing is courtesy of Berkshire Hathaway  
HomeServices PenFed Realty

