





RES-Single Family, Traditional - Little Elm, TX



1112 Rivers Creek Lane, Little Elm, TX, 75068

Offered at \$235,000

This amazing 3 bedroom, 2 bath home is located in Little Elm's desired Paloma Creek master planned community. It features a large family room that welcomes you into this home. Great open concept kitchen equipped with Stainless Steel appliances, granite counter tops and tile back splash. Tile-like laminate flooring throughout and carpet in bedrooms and living area. Large, cedar covered patio. Close to Lake Lewisville. The community amenities include hike and bike trails, 4 swimming pools, dog park, 2 fitness centers, 3 club houses and open park areas. This home is a must see!

 3 Bedrooms
 2 Bathrooms
 1,650 sqft
 0.12 acre (lot size)
 Built: 2016

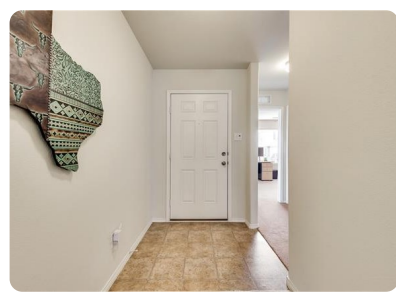

Scan above on mobile device
for directions to this listing

Assist2Sell
info@assist2sell.com

Assist2Sell

All information deemed reliable but not guaranteed. If your property is currently listed this is not meant as a solicitation.
©2019 Assist2Sell.com - Licensed according to agreed upon terms and conditions. This listing is courtesy of Wingert Real Estate Company



<https://assist2sell.com/listing/1112-rivers-creek-lane-little-elm-tx-75068/3yd-ntreis-14109496>