

Contemporary, Interior Row/Townhouse - BALTIMORE, MD



11 S Bethel Street, Baltimore, MD, 21231

Offered at \$429,000

Baltimore's newest townhome community, North Fells Place, is located at 1622 E. Lombard Street in the Fells Point neighborhood. North Fells Place offers 23 new townhomes which feature four bedrooms, garage parking, rooftop terraces and up to 2,311 square feet of living space. North Fells Place townhomes embrace a modern design and offer outstanding curb appeal, which make them a perfect fit for the promising location. Builder has 1 remaining inventory home ready for immediate occupancy and more coming in 2023.

4 Bedrooms

4 Bathrooms

2,311 sqft

0.02 acre (lot size)

Built: Unknown year

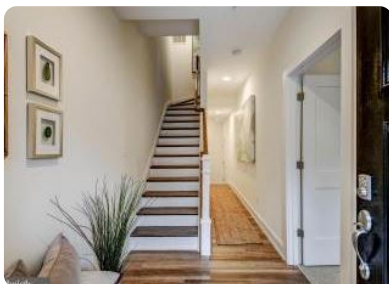

Scan above on mobile device
for directions to this listing

Assist2Sell
vip@assist2sell.com

Assist²Sell

All information deemed reliable but not guaranteed. If your property is currently listed this is not meant as a solicitation.
©2025 Assist2Sell.com - Licensed according to agreed upon terms and conditions. This listing is courtesy of Monument Sotheby's
International Realty



<https://assist2sell.com/listing/11-s-bethel-street-baltimore-md-21231/3yd-trendpa-mdba2068194>