Manufactured - Colmesneil, TX

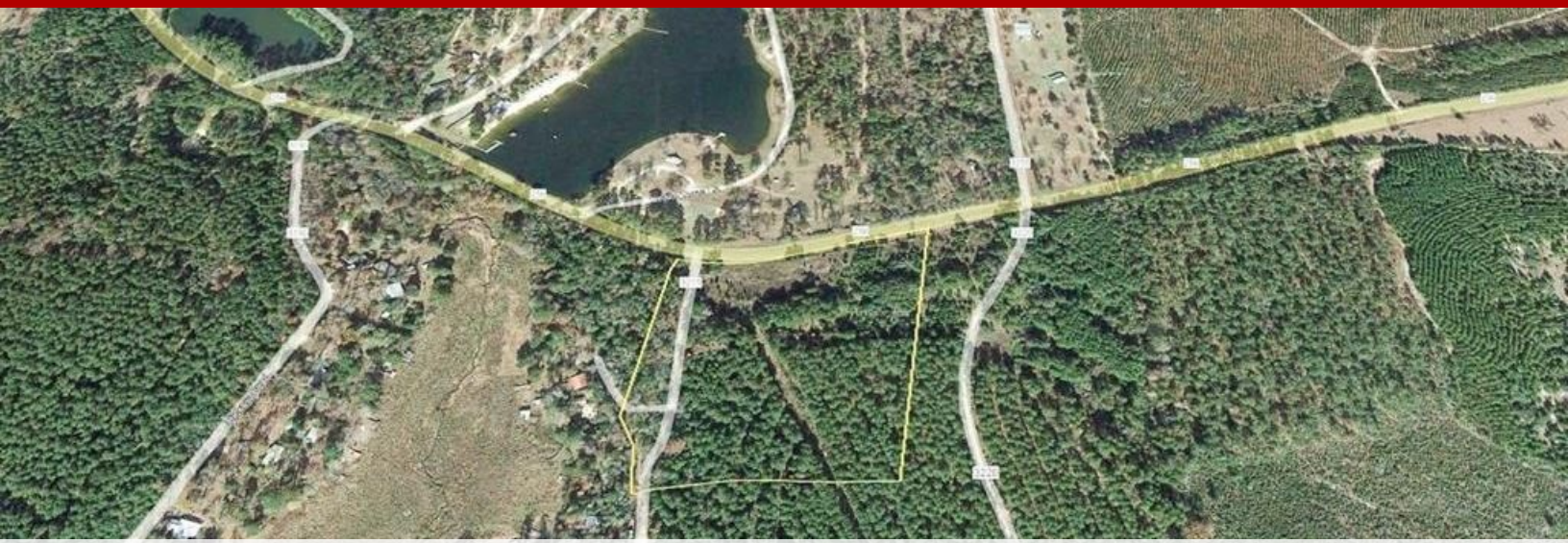

1070 Fm 256 E, Colmesneil, TX, 75938

Offered at $240,000

Welcome to Colmesneil, Texas, where the city fades away. Come see this beautiful wooded tract with managed southern loblolly pine trees and giant hardwoods. This property is ready for immediate use with a new 1,200 sq. ft. manufactured home recently installed on the property. Located 10 miles North of Woodville, Texas, and 20 minutes to Lake Sam Rayburn and/or B. A. Steinhagen Reservoir. Come and claim your home or weekend getaway – Call Today!

4 Bedrooms
2 Bathrooms
1,200 sqft
12 acre (lot size)
Built: 2021









Scan above on mobile device for directions to this listing

Assist2Sell
vip@assist2sell.com

All information deemed reliable but not guaranteed. If your property is currently listed this is not meant as a solicitation.
©2026 Assist2Sell.com - Licensed according to agreed upon terms and conditions. This listing is courtesy of HomeLand Properties, Inc