

Acreage: Over 5 Acres - Kirtland, NM

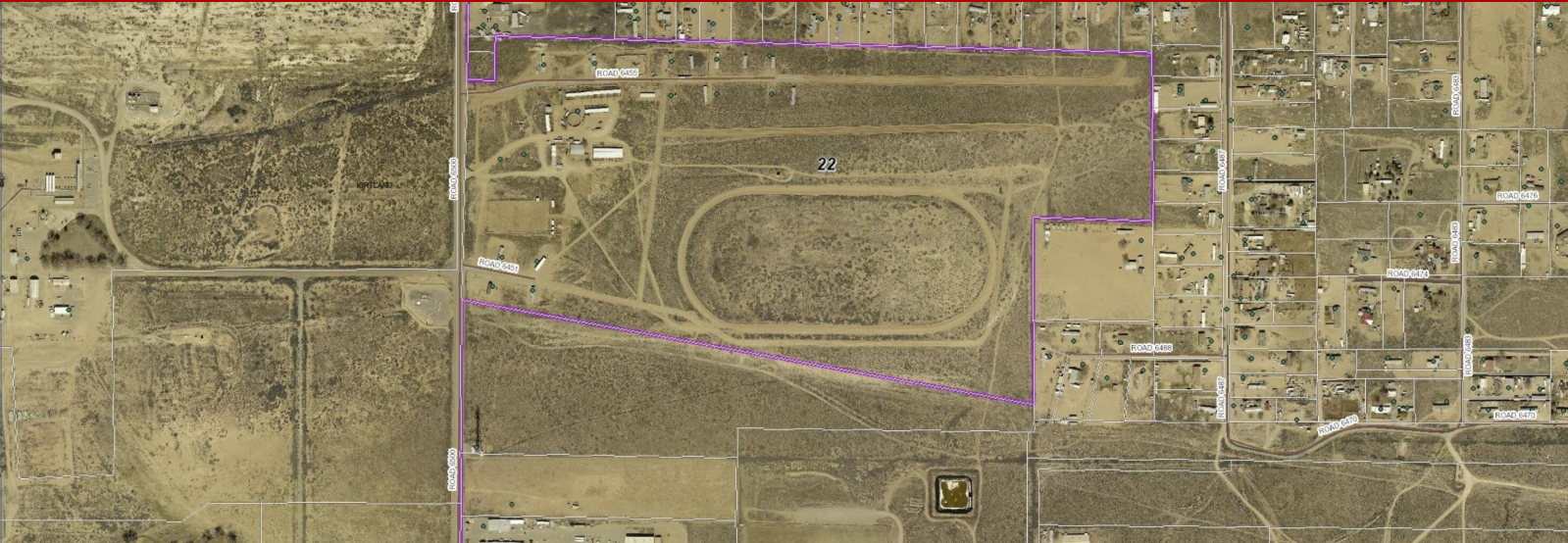

106 Road 6500, Kirtland, NM, 87417

Offered at \$1,250,000

+ - 92 acre parcel in Kirtland well-suited for solar or wind farm. Could also be developed as a residential subdivision or an industrial park. Proximity to San Juan Generating transmission lines Subject to easements. The path of progress continues West in San Juan County!

0 Bedrooms
0 Bathrooms
Unknown sqft sqft
91.87 acre (lot size)
Built: Unknown year

Assist2Sell

No other photos
Available

Assist2Sell

No other photos
Available

Assist2Sell

No other photos
Available

Assist2Sell

No other photos
Available



Scan above on mobile device
for directions to this listing

Assist2Sell
vip@assist2sell.com

Assist2Sell

All information deemed reliable but not guaranteed. If your property is currently listed this is not meant as a solicitation.
©2025 Assist2Sell.com - Licensed according to agreed upon terms and conditions. This listing is courtesy of Keller Williams Farmington



<https://assist2sell.com/listing/106-road-6500-kirtland-nm-87417/3yd-sjcbnm-21-1954>