

Residential Lot(s) - Hollister, MO



1055 Crescent Drive, Hollister, MO, 65672

Offered at \$65,000

This is the one. Fantastic building lot great lake view and an accommodating building site in Emerald Pointe. Situated in the beautiful Ozark mountains against the banks of Table Rock Lake. This location not only provides access to the lake but easy access to Branson, medical, shopping, shows, airport and now world class golfing. Perfect for boating boasting its own private marina. Emerald Pointe is truly one of a kind property, it will be the Crown Jewel. Don't miss out call your agent today.

0 Bedrooms
0 Bathrooms
Unknown sqft sqft
0.38 acre (lot size)
Built: Unknown year

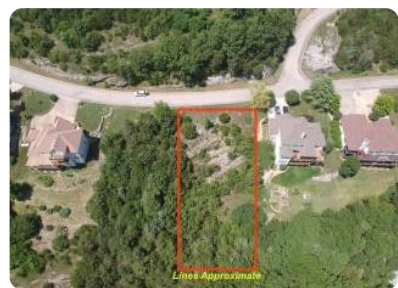

Scan above on mobile device
for directions to this listing

Assist2Sell
vip@assist2sell.com

Assist2Sell

All information deemed reliable but not guaranteed. If your property is currently listed this is not meant as a solicitation.
©2025 Assist2Sell.com - Licensed according to agreed upon terms and conditions. This listing is courtesy of Branson Lakes Country Realty LLC



<https://assist2sell.com/listing/1055-crescent-drive-hollister-mo-65672/3yd-gsbormo-60195603>