

Land - Sandwich, IL

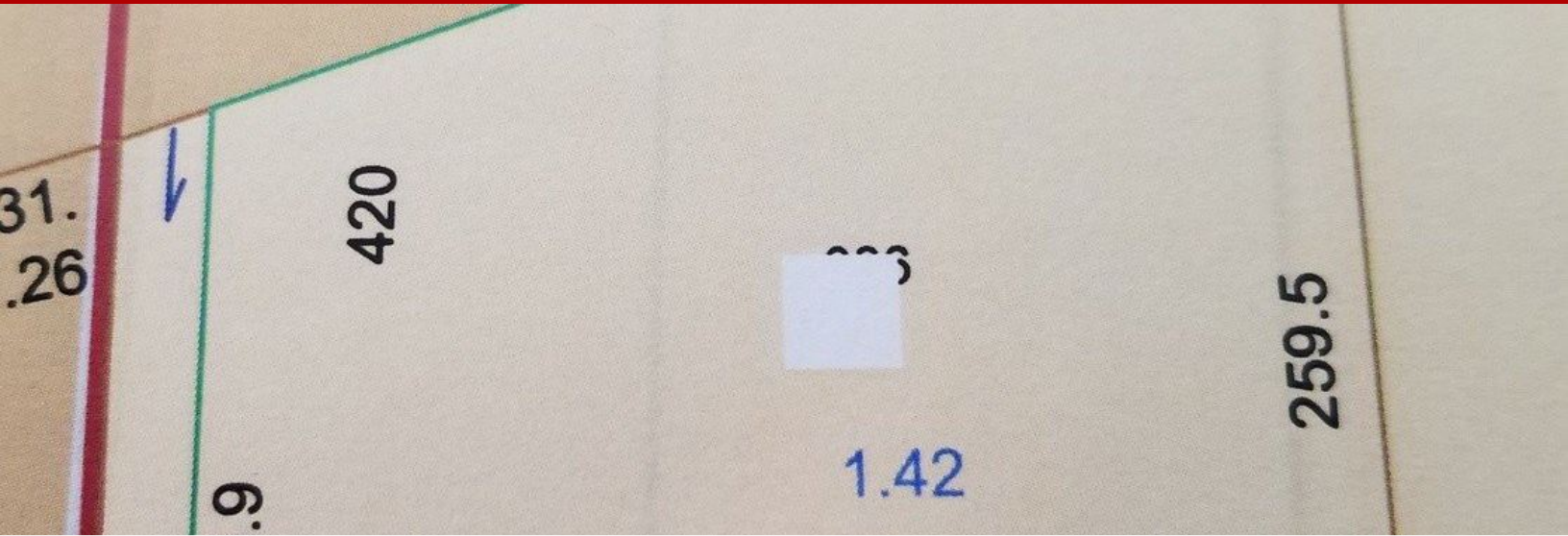

1050 E Church Street, Sandwich, IL, 60548

Offered at \$137,500

Prime location on the edge of Sandwich. Located on Rt 34 in Sandwich. Makes it the perfect spot for a business that needs and wants high exposure. Sandwich is a growing community with a population of over 7400. Rt 34 (Church ST) is the main east west corridor in the area leading to numerous other communities. We have a great hospital, numerous restaurants, antique stores, and a variety of other businesses, an excellent school system, and home to the best county fair in the country! Build your business here! This land is just east of Kinsel's Collision Center, which is located at 1008 E Church St., Sandwich. Approximately 8.5 acres more to the east that could be added on to this parcel. Use your imagination, and buy when the time is right, and that is now. Property is zoned Ag1 now.

0 Bedrooms
0 Bathrooms
Unknown sqft sqft
1.42 acre (lot size)
Built: Unknown year

Assist2Sell

No other photos
Available

Assist2Sell

No other photos
Available

Assist2Sell

No other photos
Available

Assist2Sell

No other photos
Available



Scan above on mobile device
for directions to this listing

Assist2Sell
vip@assist2sell.com

Assist2Sell

All information deemed reliable but not guaranteed. If your property is currently listed this is not meant as a solicitation.
©2026 Assist2Sell.com - Licensed according to agreed upon terms and conditions. This listing is courtesy of Swanson Real Estate

