

# Condominium, Contemporary,Townhouse - Sandy River Plt, ME



## 1013 Rock Pond Road 38, Sandy River Plt, ME, 04970

Offered at \$898,000

ON SADDLEBACK MOUNTAIN... a stunning condo with the premier location! This slope side condo is within walking distance to the Base Lodge with direct access to the ski trails. This condo has 3 levels of living space which includes 4 bedrooms plus loft, 3 baths, open concept living area, living room and family room, large windows with an abundance of natural light, cathedral ceilings, and skylights. Extras include radiant heat on all 3 levels, spacious mudroom for all your gear, family room with daylight walkout to grounds, and porcelain tile and stamped concrete floors. Property offers shared lakefront on Saddleback Lake which provides the opportunity for four season outdoor activities.

4 Bedrooms

3 Bathrooms

Unknown sqft sqft

17 acre (lot size)

Built: 2006

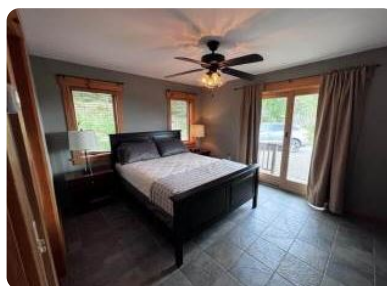

Scan above on mobile device  
for directions to this listing

Assist2Sell  
vip@assist2sell.com

Assist2Sell.

All information deemed reliable but not guaranteed. If your property is currently listed this is not meant as a solicitation.

©2026 Assist2Sell.com - Licensed according to agreed upon terms and conditions. This listing is courtesy of Morton & Furbish Agency Real Estate



<https://assist2sell.com/listing/1013-rock-pond-road-38-sandy-river-plt-me-04970/3yd-mreisme-1530384>