

Residential - NORTH PORT, FL



1006008126 Plainfield Terrace, North Port, FL, 34286

Offered at \$28,900

FRESHWATER CANAL LOT ON THE CREIGHTONWATERWAY!! No HOAs with fees or deed restrictions or CDDs. Not on the North Port Scrub Jay list - please reconfirm during due diligence. North Port is the 7th largest land mass in Florida-the 110th largest in the country!! The growth and potential are absolutely amazing. Conveniently located to shopping, dining, parks, and all that up and coming North Port has to offer (where so much of the city is new and still being built!) including the new Braves Spring Training Stadium. Many beaches located within a 35 minute drive from this lot. New construction is everywhere you look and you can be part of the action. Information about local builders is available upon request. Also great for self directed IRAs, 401ks and other investment portfolios. Land, Site, and Tax Infor

0 Bedrooms
0 Bathrooms
Unknown sqft sqft
0.23 acre (lot size)
Built: Unknown year

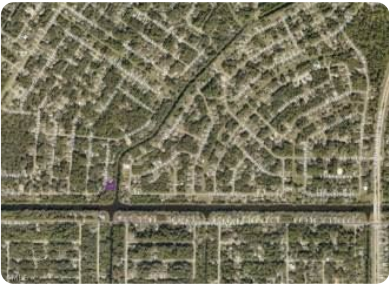

Scan above on mobile device
for directions to this listing

Assist2Sell
vip@assist2sell.com



All information deemed reliable but not guaranteed. If your property is currently listed this is not meant as a solicitation.
©2025 Assist2Sell.com - Licensed according to agreed upon terms and conditions. This listing is courtesy of Keller Williams Island Life RE

